

FANTASIA 1.

Georg Philipp Telemann

Vivace

3

5

8

10

13

16

19

21

24 

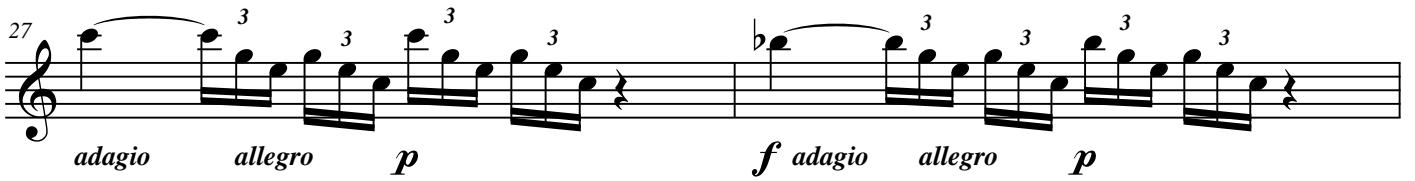
27 

29 

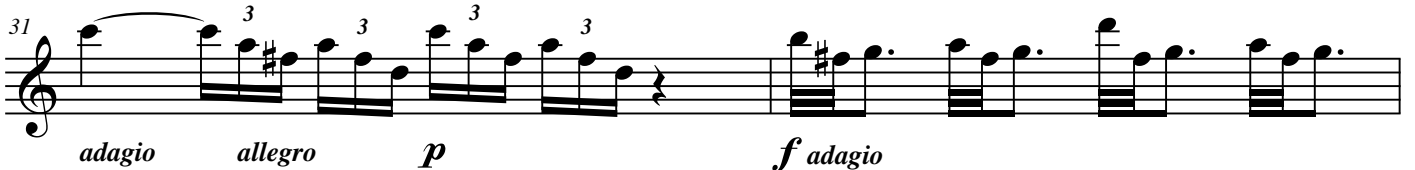
31 

33 

35 

Allegro 

6 

11 

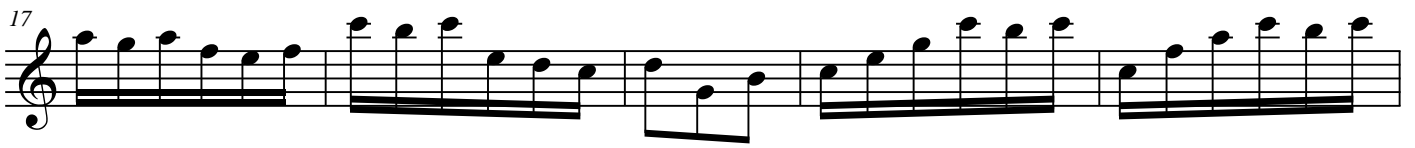
17 

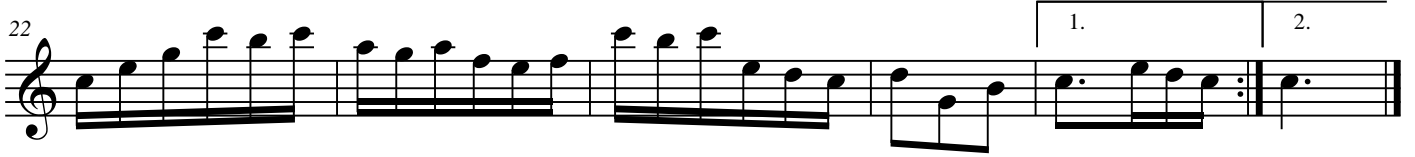
22 

FANTASIA 2.

Georg Philipp Telemann

Grave

7

Vivace

6

11

16

p

f

20

25

p

f

30

p

35

f

40

p *f*

45

p *f*

Adagio

6 6 6

3

+

5

+

7

6 6

Allegro

8

14

22

28

35

FANTASIA 3.

Georg Philipp Telemann

Largo *Vivace*

4 6 8 10 12 14 16

Largo *Vivace*

3

5

7

9

Allegro

7

12

17

22

28

33

38

FANTASIA 4.

Georg Philipp Telemann

Andante

5

8

11

p *f*

Allegro

5

10

15

20

25

30

35

39

44

50

Presto

6

13

19

25

30

35

FANTASIA 5.

Georg Philipp Telemann

Presto

6 *Largo* *Presto*

11 *Dolce*

16

21 *p*

Allegro

6

10

15

19

23

28

32

36

40

45

50

Allegro

8

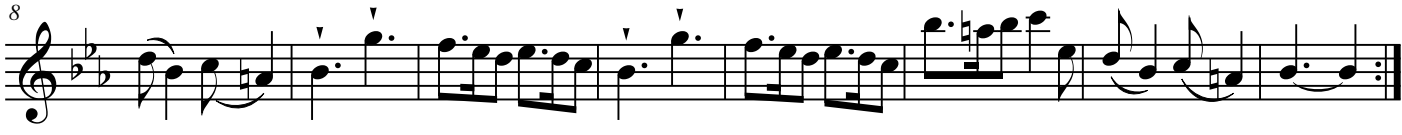

16

23

31

FANTASIA 6.

Georg Philipp Telemann

Dolce

Allegro

18

22

26

29

Spiritoso

6

11

16

22

27

32

37

FANTASIA 7.

Alla francese
[Largo]

Georg Philipp Telemann

5

8

12

16

23

30

37

44

51

+

+

3

3

1.

2.

[Allegro]

p

f

58

65

p

72

f

79

86

[Largo]

91

[Allegro]

Presto

7

14

21

28

35

FANTASIA 8.

Georg Philipp Telemann

Largo

Measures 1-15:

- Measure 1: p
- Measure 3: p
- Measure 5: f
- Measure 7: p
- Measure 9: f
- Measure 11: p
- Measure 13: f
- Measure 15: p

Spiritoso

Measures 16-19:

- Measure 16: p
- Measure 17: f
- Measure 18: p
- Measure 19: f

7

11

14

17

20

23

26

29

Allegro

7

13

19

FANTASIA 9.

Georg Philipp Telemann

Affettuoso

Allegro

26

31

36

41

46

Grave

Vivace

8

14

22

29

36

8

15

22

28

35

41

47

54

60

Moderato

9

17

FANTASIA 11.

Georg Philipp Telemann

Allegro

Adagio

Vivace

5

9

13

17

21

25

28

Allegro

7

12

18

24

FANTASIA 12.

Georg Philipp Telemann

Grave

Allegro

Grave

Allegro

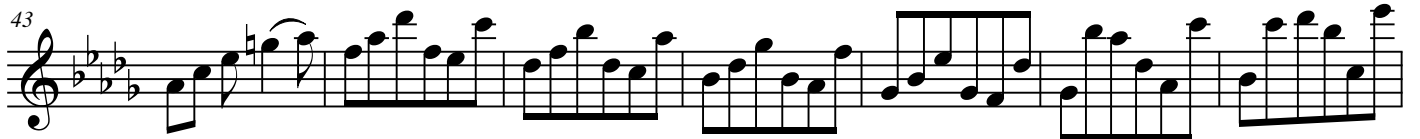

Dolce

62 *Allegro*

65

Presto

8

16

24

30

35

43

50

56

64

72