

# Allein Gott in de Höh' sei Ehr'

(Lohmann-Verzeichnis 46)

Fr.W. Zachow  
(1663-1712)

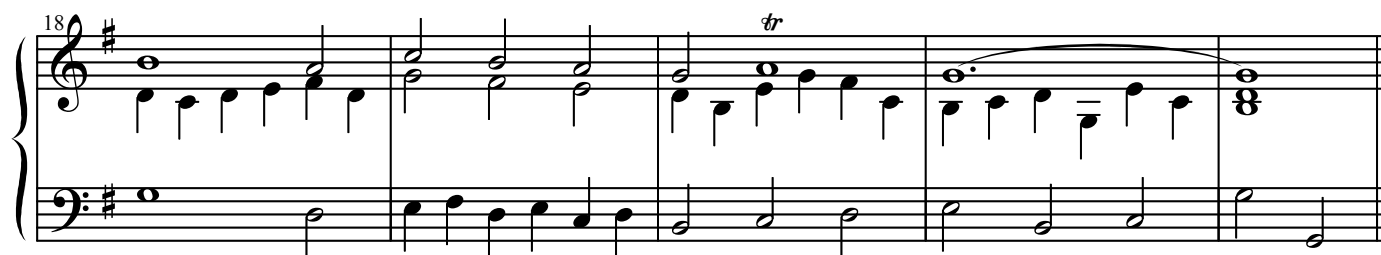
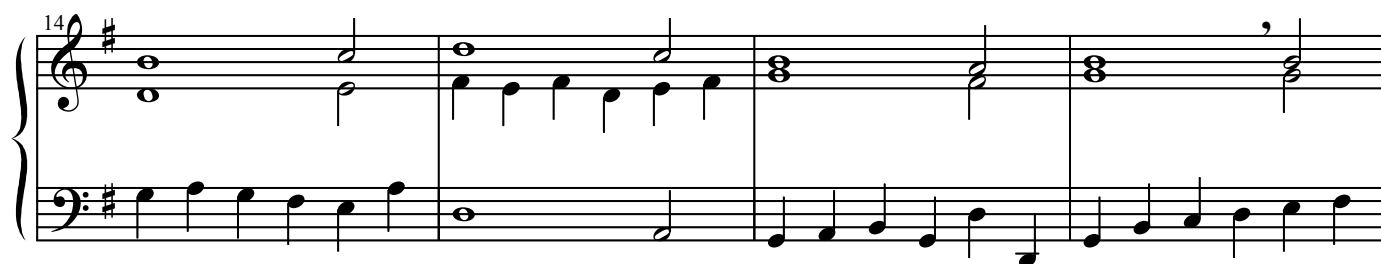
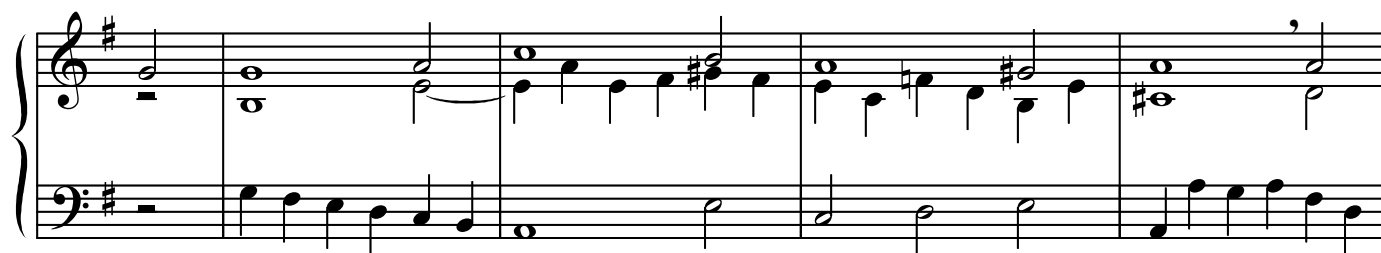
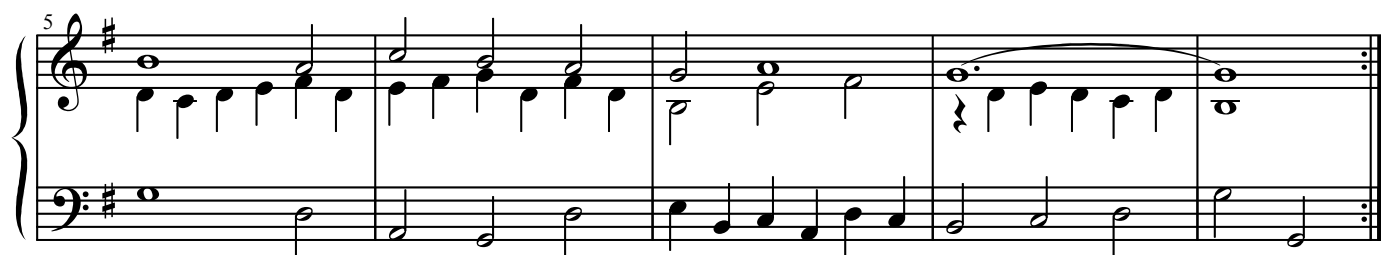
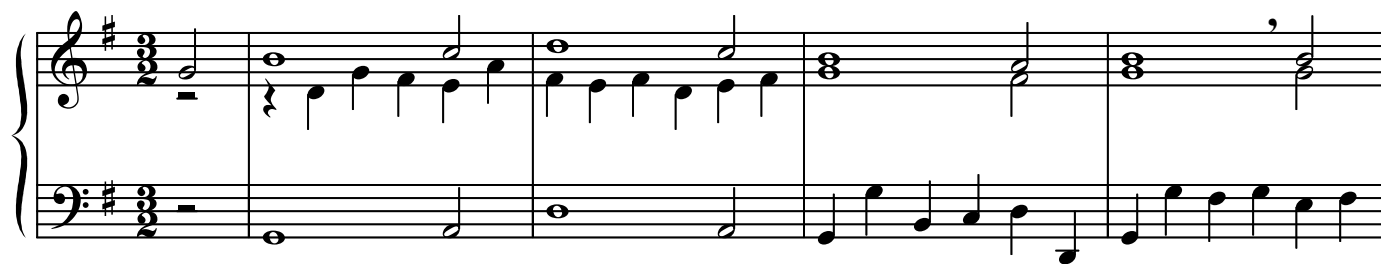

Alto modo

Ped.

16

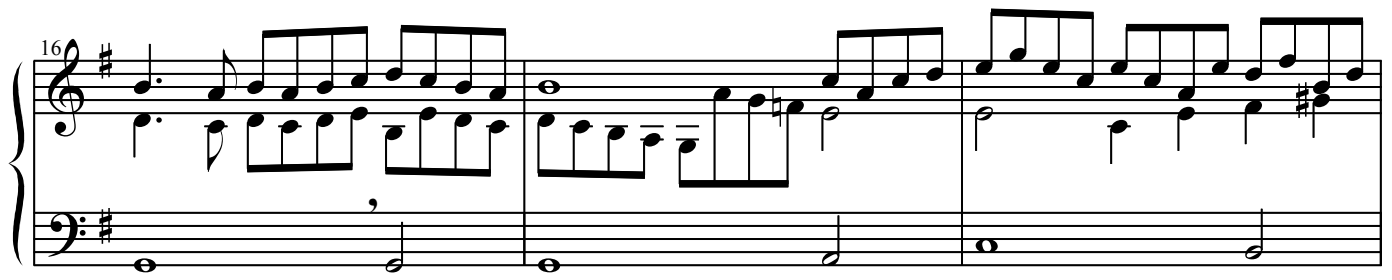

19

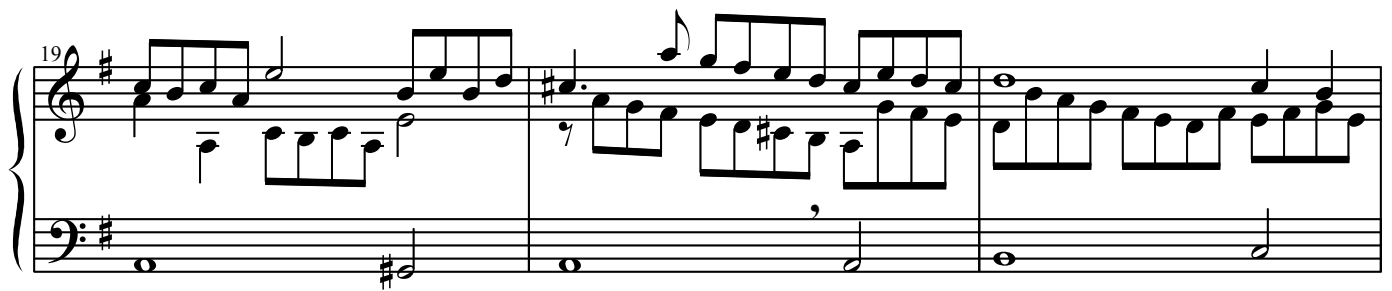

22

Ergänzung von H. Lohmann

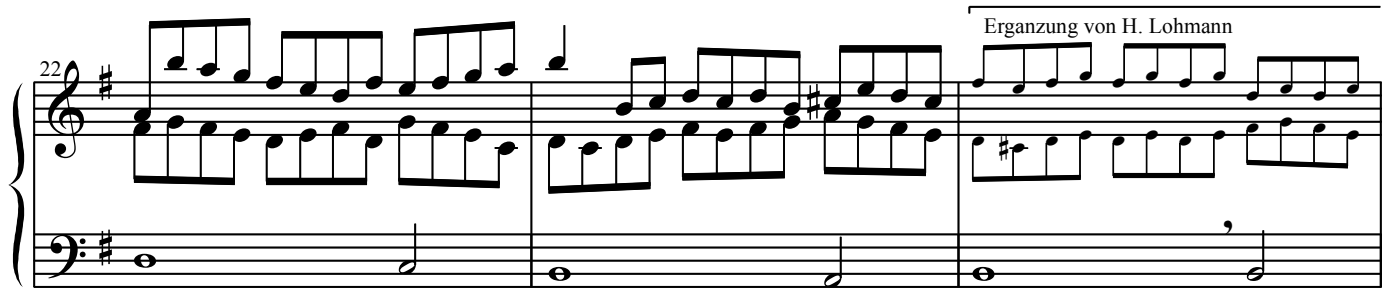

25

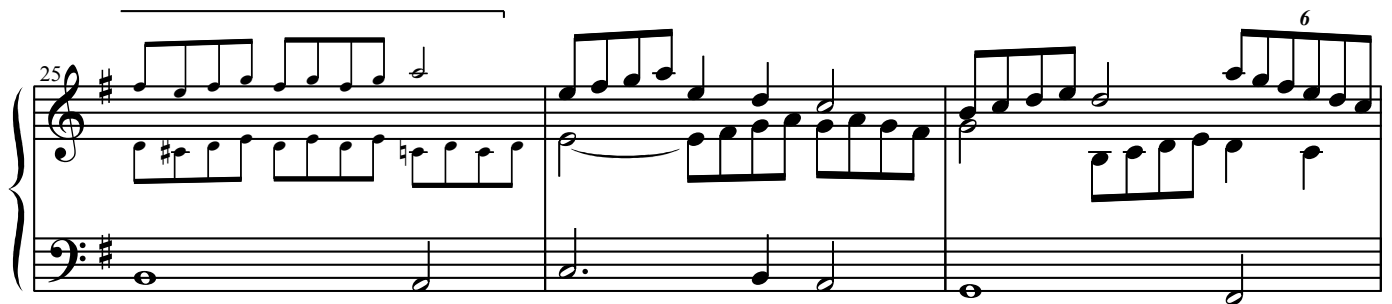

28

