Musicalischer Tugendspiegel

Sophia - No. 13
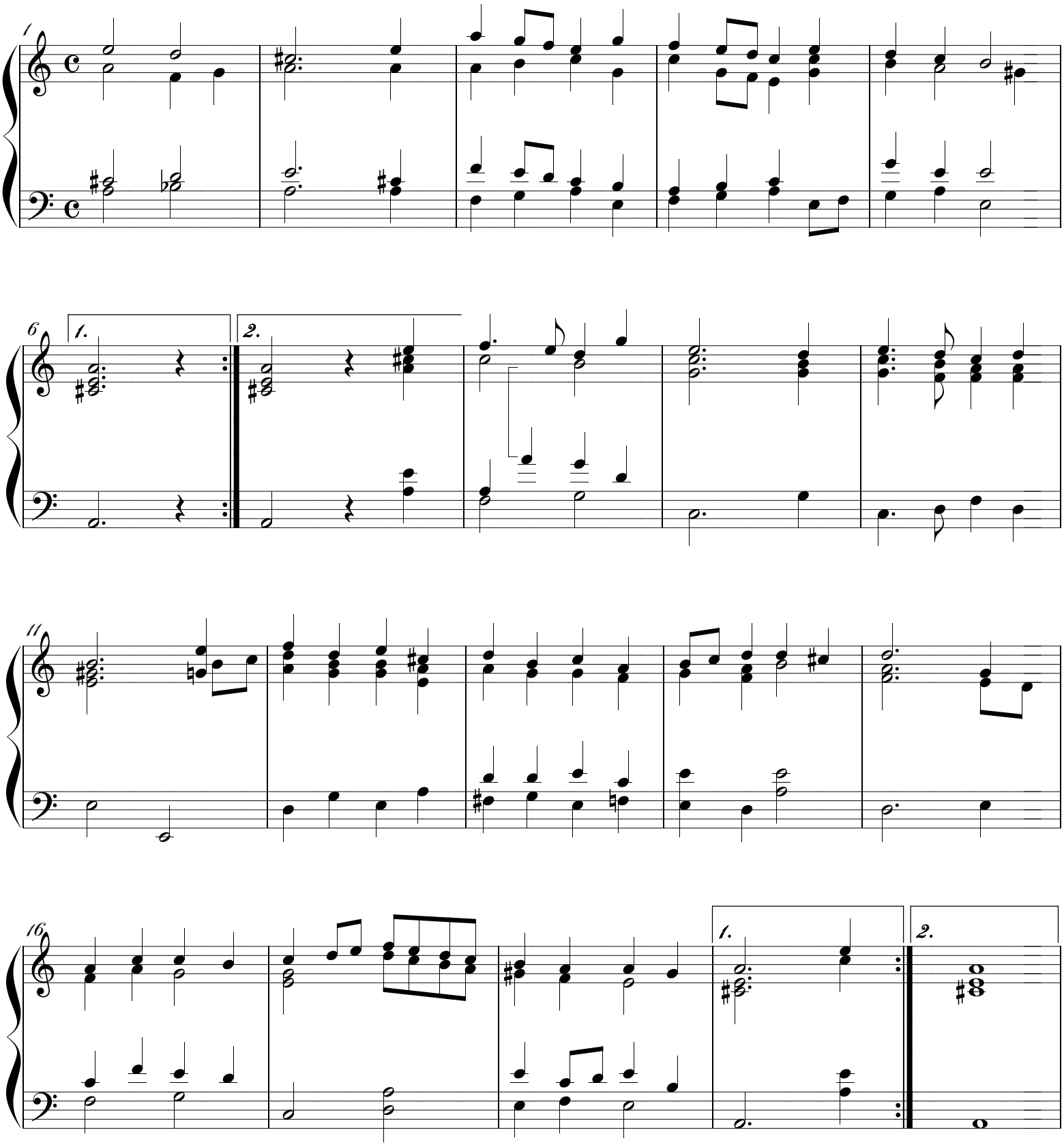
Erasmus Widmann (1572 - 1634)