

Concerto

op. 3,5 (RV 519)

Antonio Vivaldi

copy by Johann Adolph Scheibe

Allegro

Cembalo

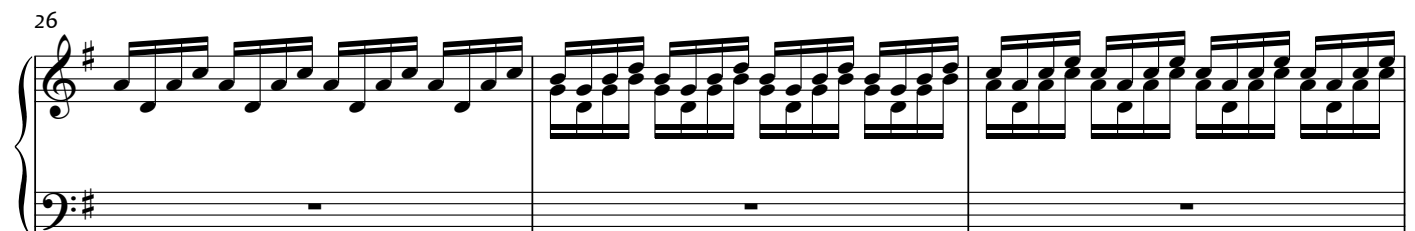
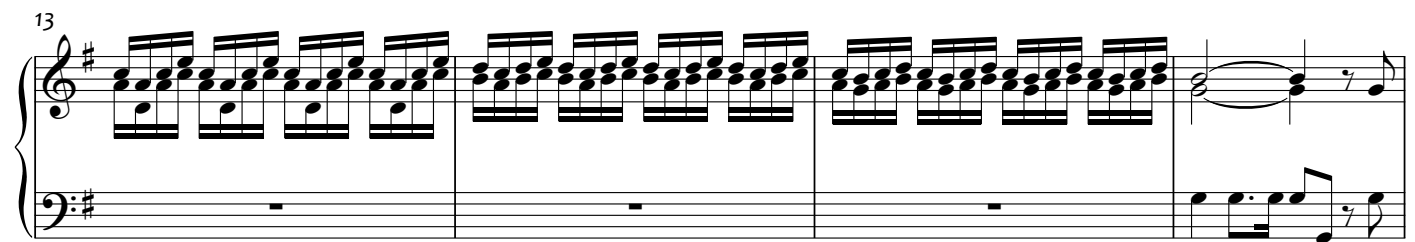
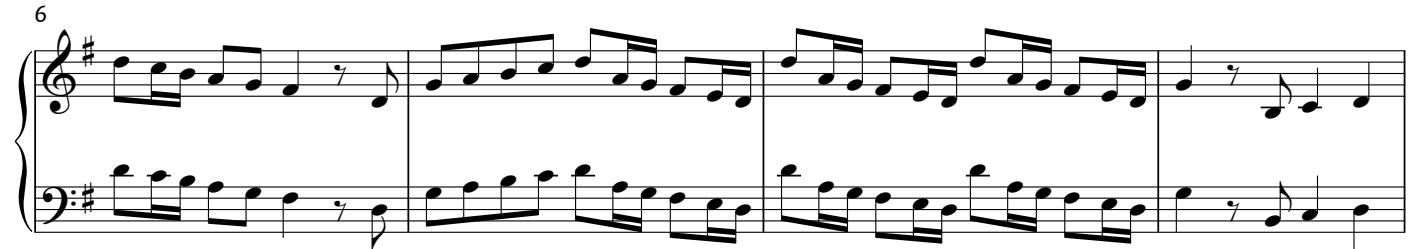
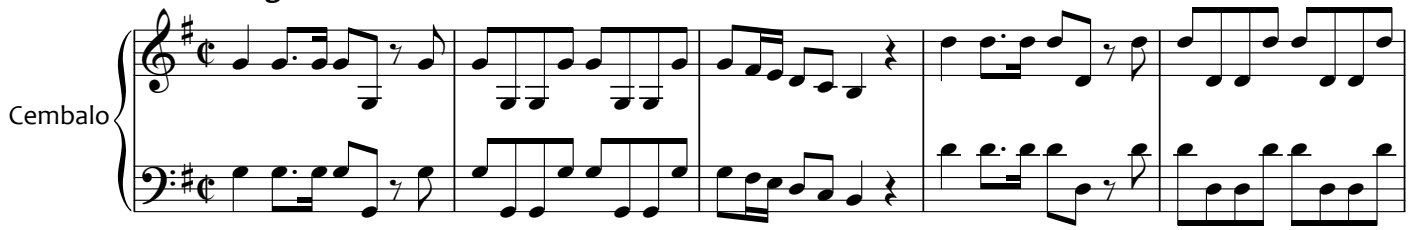

29

32

35

38

43

47

50

53

56

59

63

66

69

72

76

81

Adagio

Cembalo

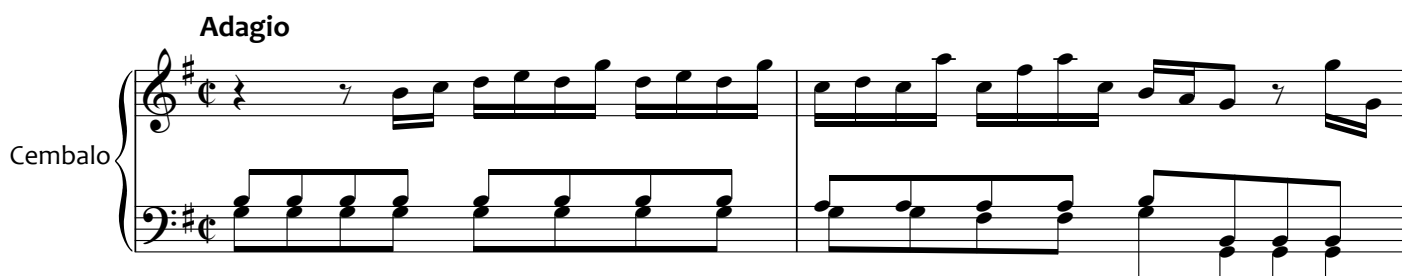

3

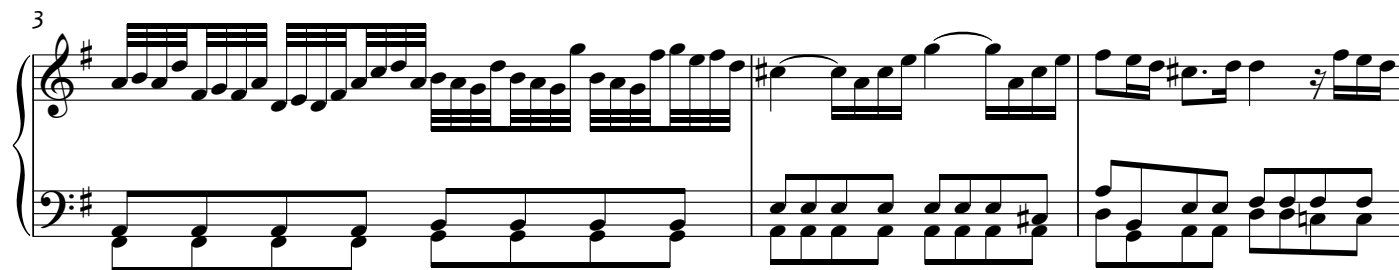

6

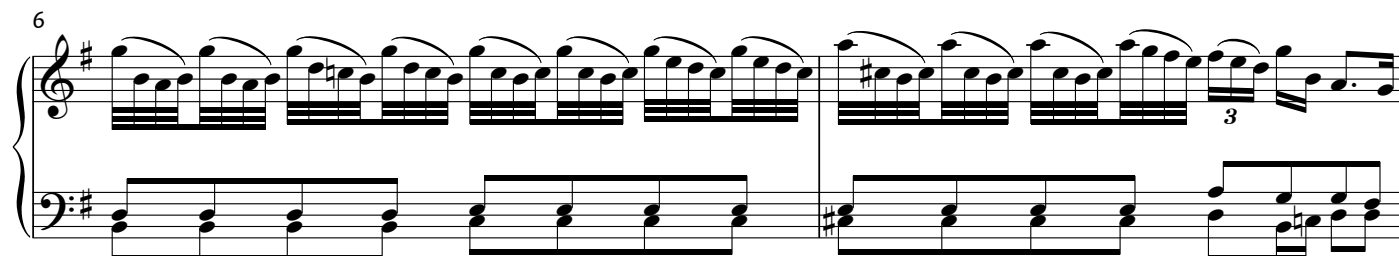

8

10

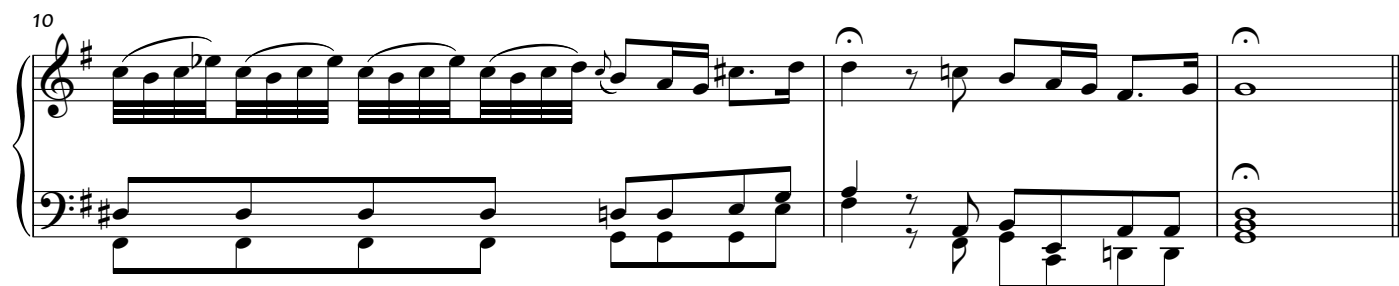

Allegro

Cembalo

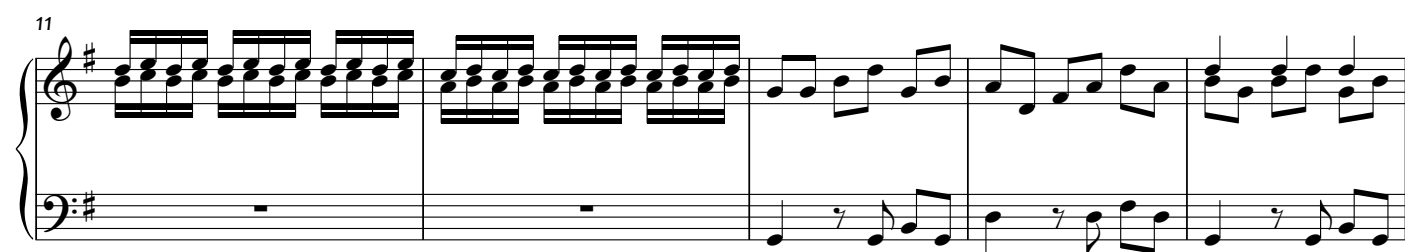
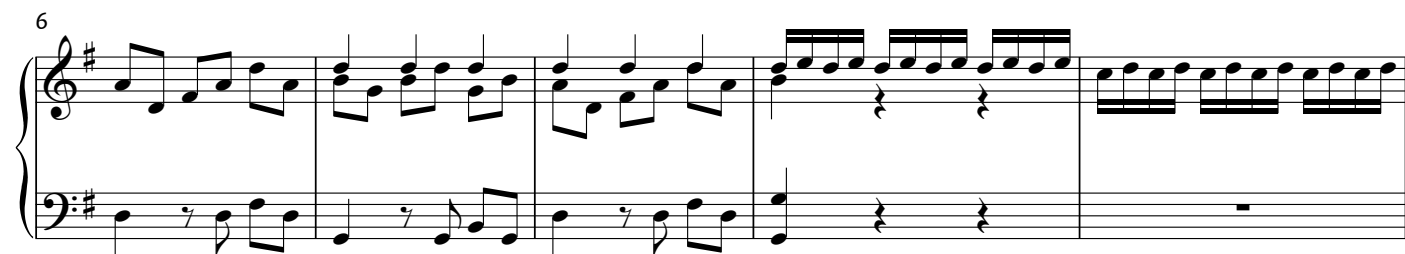

63

68

73

77

81

85

89

92

95

98

101

106

110

114
