

Concerto in Bb

for Brass, Organ & Timpany

I

Antonio Vivaldi (1678-1741)

Arr. Michel Rondeau

Allegro (♩ = circa 95)

Trumpet in C 1

Trumpet in C 2

Trombone

Bass Trombone

Timpani

Organ

Concerto in Bb

2

C Tpt. 1

C Tpt. 2

Tbn.

B. Tbn.

4

Timp.

4

Org.

8

C Tpt. 1

C Tpt. 2

Tbn.

B. Tbn.

8

Timp.

8

Org.

8

Concerto in Bb

4¹

C Tpt. 1

C Tpt. 2

Tbn.

B. Tbn.

11

Timp.

11

Org.

14

C Tpt. 1

C Tpt. 2

Tbn.

B. Tbn.

14

Timp.

14

Org.

Detailed description of the musical score: The score is for measures 14 through 17. The key signature is Bb major (two flats). The parts are: C Tpt. 1 (treble clef), C Tpt. 2 (treble clef), Tbn. (bass clef), B. Tbn. (bass clef), Timp. (bass clef), and Org. (grand staff). Measure 14: C Tpt. 1 has a quarter note Bb, an eighth note A, and a sixteenth note G. C Tpt. 2 has a quarter rest. Tbn. has a quarter note Bb. B. Tbn. has a quarter note Bb. Timp. has a quarter note Bb. Org. has a complex chordal figure in the right hand and a rhythmic pattern in the left hand. Measure 15: C Tpt. 1 has a whole rest. C Tpt. 2 has a quarter note A, a quarter note G, and a quarter note F. Tbn. has a quarter note A. B. Tbn. has a quarter note A. Timp. has a quarter note A. Org. has a complex chordal figure in the right hand and a rhythmic pattern in the left hand. Measure 16: C Tpt. 1 has a whole rest. C Tpt. 2 has a quarter note G, a quarter note F, and a quarter note E. Tbn. has a quarter note G. B. Tbn. has a quarter note G. Timp. has a quarter note G. Org. has a complex chordal figure in the right hand and a rhythmic pattern in the left hand. Measure 17: C Tpt. 1 has a quarter note F, an eighth note E, and a sixteenth note D. C Tpt. 2 has a quarter note F. Tbn. has a quarter note F. B. Tbn. has a quarter note F. Timp. has a quarter note F. Org. has a complex chordal figure in the right hand and a rhythmic pattern in the left hand.

Concerto in Bb

68

C Tpt. 1

C Tpt. 2

Tbn.

B. Tbn.

18

Timp.

18

Org.

Detailed description of the musical score: The score is for measures 68, 69, and 70 of a piece in Bb major. The key signature has two flats (Bb and Eb). The time signature is 4/4. The instruments are C Tpt. 1, C Tpt. 2, Tbn., B. Tbn., Timp., and Org. (Organ). Measure 68: C Tpt. 1 plays a melodic line starting on G4, moving up stepwise to Bb4, then down to A4, G4, F4, E4, D4. C Tpt. 2 has a whole rest. Tbn. has a whole rest. B. Tbn. has a whole rest. Timp. has a whole rest. Org. has a melodic line starting on G3, moving up stepwise to Bb3, then down to A3, G3, F3, E3, D3. Measure 69: C Tpt. 1 plays a melodic line starting on G4, moving up stepwise to Bb4, then down to A4, G4, F4, E4, D4. C Tpt. 2 has a whole rest. Tbn. has a whole rest. B. Tbn. has a whole rest. Timp. has a whole rest. Org. has a melodic line starting on G3, moving up stepwise to Bb3, then down to A3, G3, F3, E3, D3. Measure 70: C Tpt. 1 has a whole rest. C Tpt. 2 plays a melodic line starting on G4, moving up stepwise to Bb4, then down to A4, G4, F4, E4, D4. Tbn. plays a melodic line starting on G3, moving up stepwise to Bb3, then down to A3, G3, F3, E3, D3. B. Tbn. plays a melodic line starting on G3, moving up stepwise to Bb3, then down to A3, G3, F3, E3, D3. Timp. plays a melodic line starting on G3, moving up stepwise to Bb3, then down to A3, G3, F3, E3, D3. Org. has a melodic line starting on G3, moving up stepwise to Bb3, then down to A3, G3, F3, E3, D3.

Concerto in Bb

7

21

C Tpt. 1

C Tpt. 2

Tbn.

B. Tbn.

21

Timp.

21

Org.

tr

tr

tr

Concerto in Bb

84

C Tpt. 1

C Tpt. 2

Tbn.

B. Tbn.

24

Timp.

24

Org.

28

C Tpt. 1

C Tpt. 2

Tbn.

B. Tbn.

28

Timp.

28

Org.

Concerto in Bb

10

C Tpt. 1

C Tpt. 2

Tbn.

B. Tbn.

31

Timp.

31

Org.

34

C Tpt. 1

C Tpt. 2

Tbn.

B. Tbn.

34

Timp.

34

Org.

Concerto in Bb

12

37

C Tpt. 1

C Tpt. 2

Tbn.

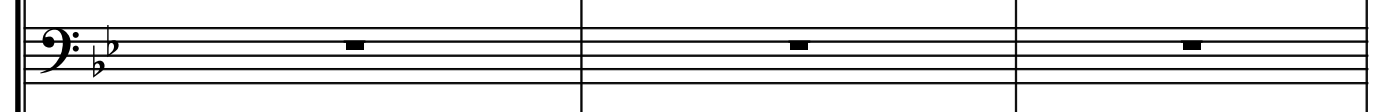

B. Tbn.

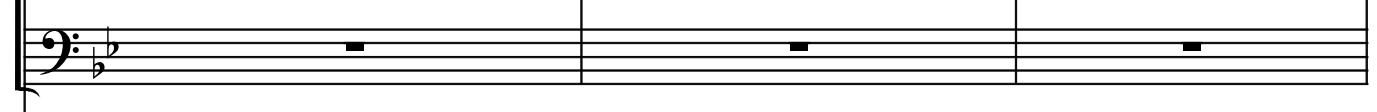

Timp.

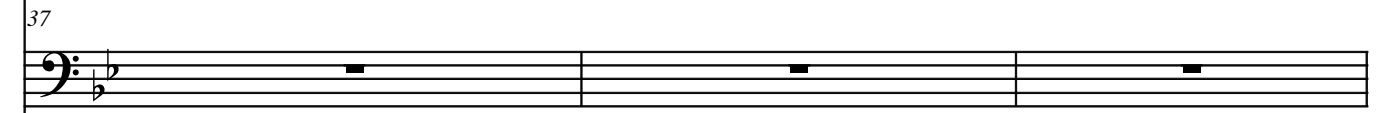

Org.

40

C Tpt. 1

C Tpt. 2

Tbn.

B. Tbn.

40

Timp.

40

Org.

Concerto in Bb

14

43

C Tpt. 1

C Tpt. 2

Tbn.

B. Tbn.

Timp.

Org.

45

C Tpt. 1

C Tpt. 2

Tbn.

B. Tbn.

45

Timp.

45

Org.

45

Concerto in Bb

16

47

C Tpt. 1

C Tpt. 2

Tbn.

B. Tbn.

Timp.

Org.

49

C Tpt. 1

C Tpt. 2

Tbn.

B. Tbn.

49

Timp.

49

Org.

Detailed description of the musical score: The score is for measures 49 and 50. The key signature is Bb major (two flats). Measure 49: C Tpt. 1 plays a melodic line starting on G4, moving up to Bb4, then down to A4, G4, F4, E4, and ending on D4. C Tpt. 2 and Tbn./B. Tbn. play a rhythmic pattern of eighth notes: G4, quarter rest, G4, quarter rest, F4, quarter rest, E4, quarter rest, D4, quarter rest. The Organ plays a steady eighth-note accompaniment in the right hand, starting on G4 and moving up to Bb4, and a bass line in the left hand starting on G3 and moving up to Bb3. Measure 50: C Tpt. 1 continues the melodic line, moving up to A4, G4, F4, E4, D4, C4, and ending on Bb3. C Tpt. 2 and Tbn./B. Tbn. continue the rhythmic pattern, with some melodic shifts in the Tbn. part. The Organ continues the eighth-note accompaniment, with the right hand moving up to Bb4 and the left hand moving up to Bb3.

Concerto in Bb

18

51

C Tpt. 1

C Tpt. 2

Tbn.

B. Tbn.

Timp.

Org.

53

C Tpt. 1

C Tpt. 2

Tbn.

B. Tbn.

53

Timp.

53

Org.

Concerto in Bb

20

56

C Tpt. 1

C Tpt. 2

Tbn.

B. Tbn.

Timp.

Org.

59

C Tpt. 1

C Tpt. 2

Tbn.

B. Tbn.

59

Timp.

59

Org.

Concerto in Bb

22

62

C Tpt. 1

C Tpt. 2

Tbn.

B. Tbn.

Timp.

Org.

65

C Tpt. 1

C Tpt. 2

Tbn.

B. Tbn.

65

Timp.

65

Org.

Concerto in Bb

24

68

C Tpt. 1
 C Tpt. 2
 Tbn.
 B. Tbn.

68

Timp.

68

Org.

The Organ part consists of two staves. The right staff (treble clef) has a key signature of one flat (B-flat) and a common time signature. It begins with a half note G2, followed by a half note G3. The left staff (bass clef) has a key signature of one flat (B-flat) and a common time signature. It begins with a half note G1, followed by a half note G2. The music continues with various rhythmic patterns and rests across three measures.

71

C Tpt. 1

C Tpt. 2

Tbn.

B. Tbn.

71

Timp.

71

Org.

Concerto in Bb

26

74

C Tpt. 1

C Tpt. 2

Tbn.

B. Tbn.

Timp.

Org.

77

C Tpt. 1

C Tpt. 2

Tbn.

B. Tbn.

77

Timp.

77

Org.

77

Concerto in Bb

28

80

C Tpt. 1

C Tpt. 2

Tbn.

B. Tbn.

Timp.

Org.

83

C Tpt. 1

C Tpt. 2

Tbn.

B. Tbn.

83

Timp.

83

Org.

83

Concerto in Bb

30

86

C Tpt. 1

C Tpt. 2

Tbn.

B. Tbn.

Timp.

Org.

89

C Tpt. 1

C Tpt. 2

Tbn.

B. Tbn.

89

Timp.

89

Org.

Concerto in Bb

32

92

C Tpt. 1

C Tpt. 2

Tbn.

B. Tbn.

Timp.

Org.

rit.

rit.

rit.

rit.

rit.

rit.

rit.
