Treble 1

In Nomine XII

»Crye«
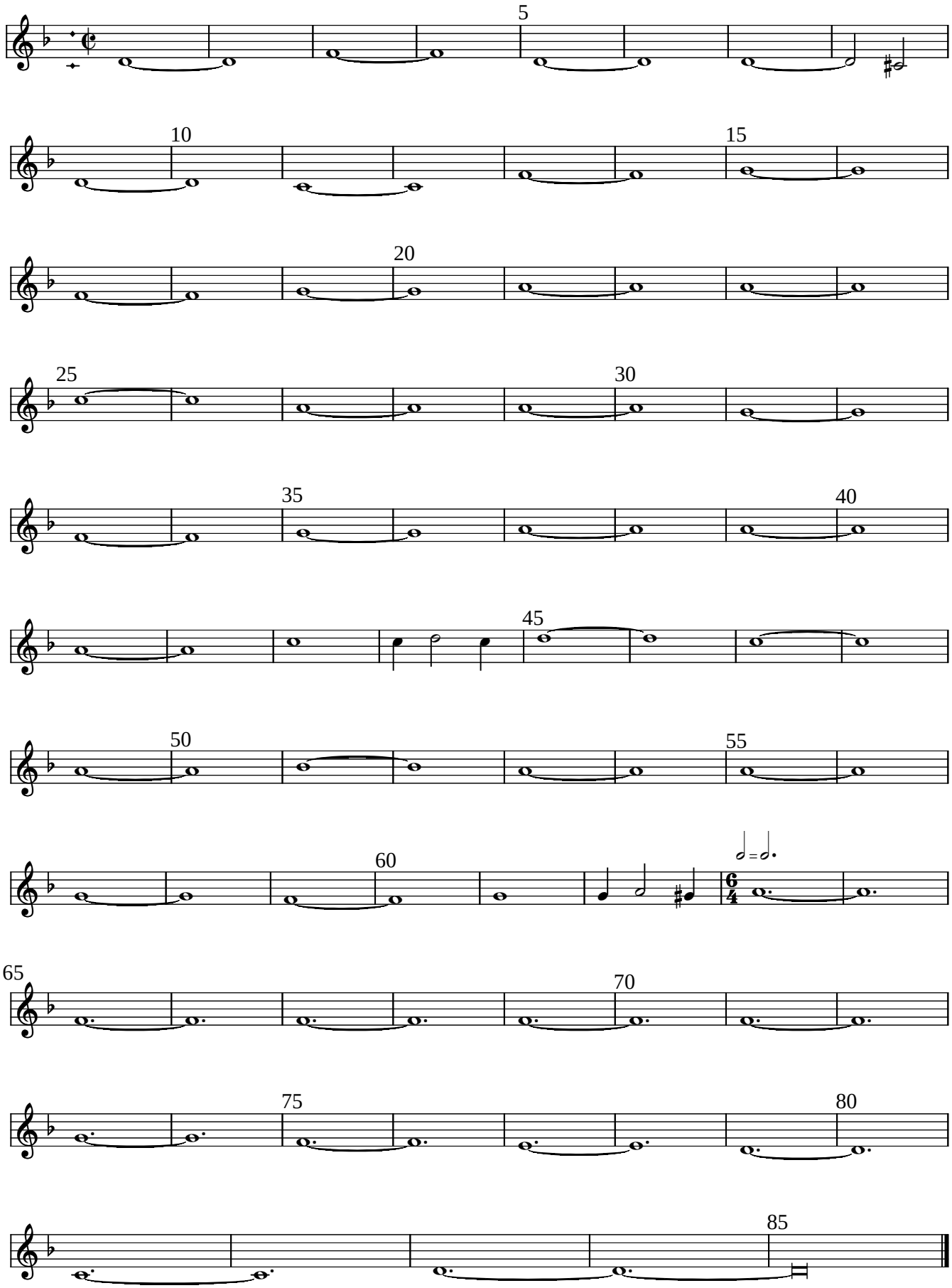
Christopher Tye