

III

Giuseppe Torelli (1658-1707)

Arr. Michel Rondeau

Allegro (♩. = circa 76)

Trumpet in C

Violin I

Violin II

Viola

Cello

Double Bass

Harpsichord

III

2¹

C Tpt.

Vln. I

Vln. II

Vla.

Vc.

D.B.

11

Hpschd.

19

C Tpt.

Vln. I

Vln. II

Vla.

Vc.

D.B.

Hpschd.

tr

III

4⁸

C Tpt.

Vln. I

Vln. II

Vla.

Vc.

D.B.

Hpschd.

28

28

35

C Tpt.

Vln. I

Vln. II

Vla.

Vc.

D.B.

Hpschd.

35

42

C Tpt.

Vln. I

Vln. II

Vla.

Vc.

D.B.

Hpschd.

51

C Tpt.

51

Vln. I

Vln. II

Vla.

Vc.

D.B.

51

Hpschd.

III

8

60

C Tpt.

Vln. I

Vln. II

Vla.

Vc.

D.B.

Hpschd.

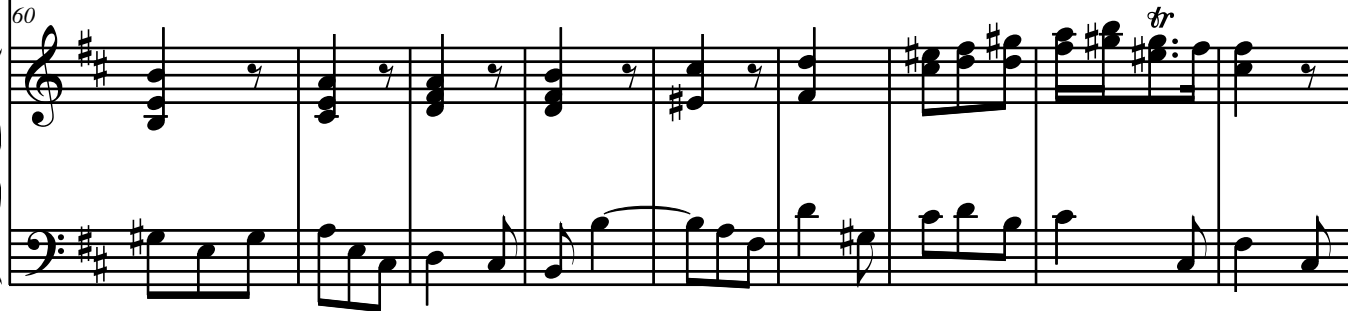

69

C Tpt.

Vln. I

Vln. II

Vla.

Vc.

D.B.

Hpschd.

III

10

77

C Tpt.

Vln. I

Vln. II

Vla.

Vc.

D.B.

77

Hpschd.

86

C Tpt.

Vln. I

Vln. II

Vla.

Vc.

D.B.

Hpschd.

III

12

93

C Tpt.

Vln. I

Vln. II

Vla.

Vc.

D.B.

Hpschd.

