

Sinfonia avanti l'opera (G.14)

for Trumpet, Strings & Continuo

I

Giuseppe Torelli (1658-1709)

Arr. Michel Rondeau

Allegro (♩ = circa 100)

Trumpet in C

Violin I

Violin II

Viola

Cello

Double Bass

Harpsichord

The musical score is written for seven instruments: Trumpet in C, Violin I, Violin II, Viola, Cello, Double Bass, and Harpsichord. The key signature is D major (two sharps) and the time signature is common time (C). The tempo is marked Allegro (♩ = circa 100). The score consists of three measures. The Trumpet in C part is mostly rests. The Violin I and Violin II parts play a fast, rhythmic melody. The Viola, Cello, and Double Bass parts provide a harmonic foundation. The Harpsichord part provides a rhythmic accompaniment.

C Tpt.

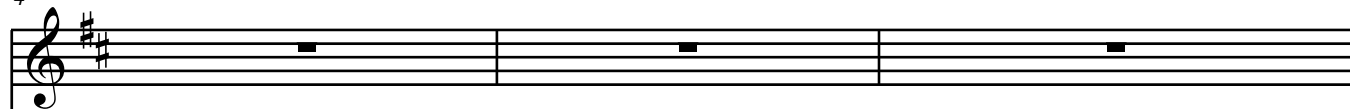

Vln. I

Vln. II

Vla.

Vc.

D.B.

Hpschd.

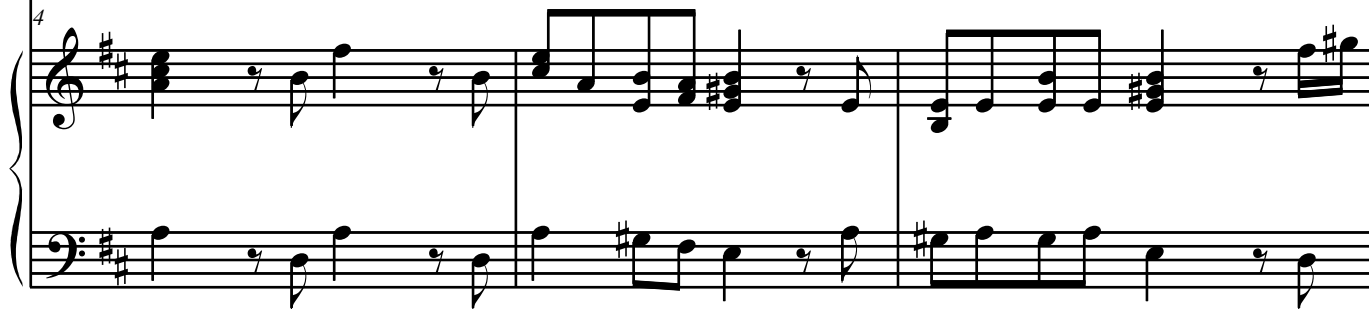

7

C Tpt.

Vln. I

Vln. II

Vla.

Vc.

D.B.

Hpschd.

7

C Tpt.

Vln. I

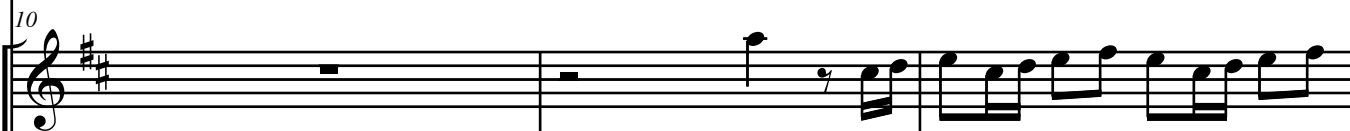

Vln. II

Vla.

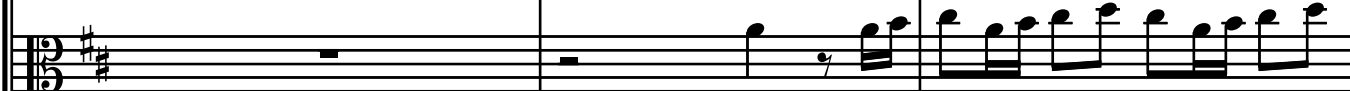

Vc.

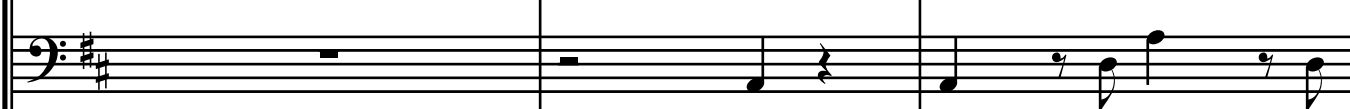

D.B.

Hpschd.

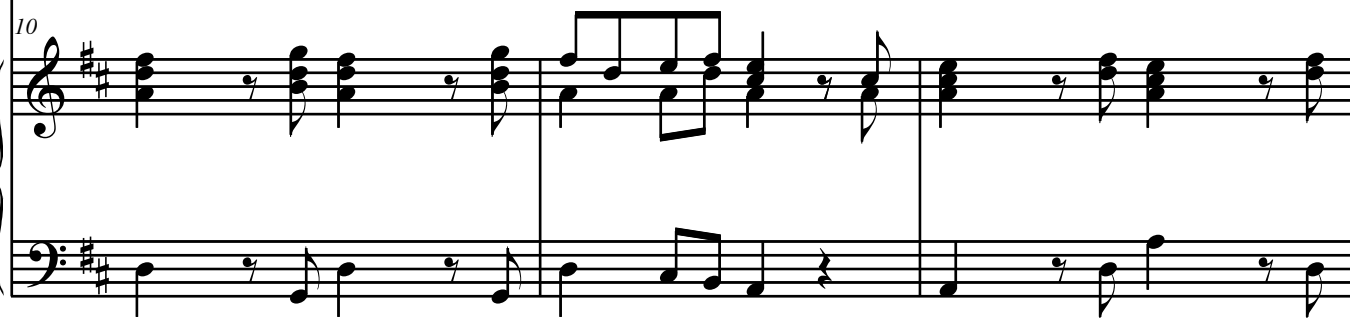

Sinfonia avanti l'opera (G.14)

5

13

C Tpt.

Vln. I

Vln. II

Vla.

Vc.

D.B.

Hpschd.

13

13

C Tpt.

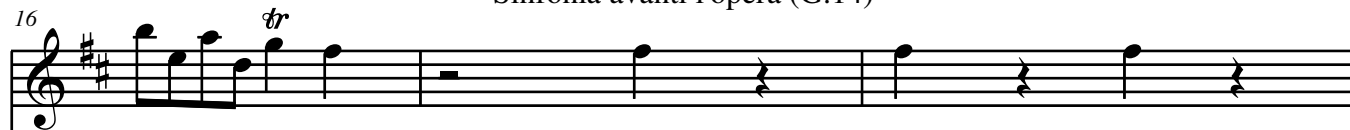

Vln. I

Vln. II

Vla.

Vc.

D.B.

Hpschd.

19

C Tpt.

Vln. I

Vln. II

Vla.

Vc.

D.B.

Hpschd.

C Tpt.

Vln. I

Vln. II

Vla.

Vc.

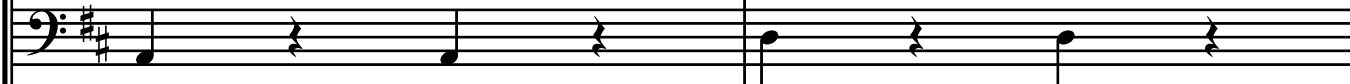

D.B.

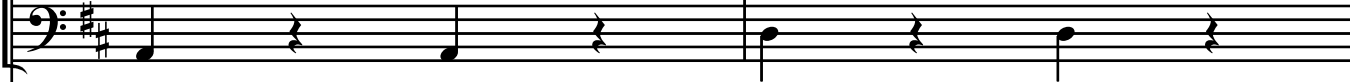

Hpschd.

23

C Tpt.

23

Vln. I

Vln. II

Vla.

Vc.

D.B.

23

Hpschd.

23

C Tpt.

Vln. I

Vln. II

Vla.

Vc.

D.B.

Hpschd.

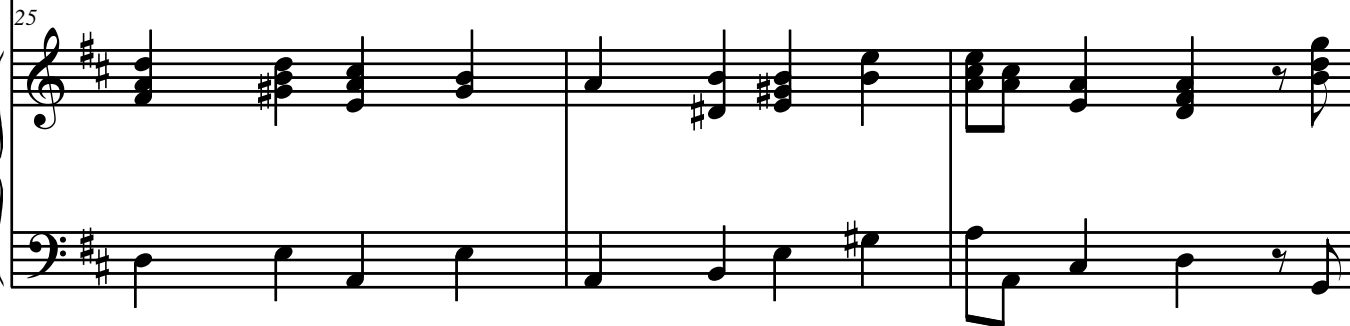

28

C Tpt.

Vln. I

Vln. II

Vla.

Vc.

D.B.

Hpschd.

28

28

28

28

28

28

28

32

C Tpt.

Vln. I

Vln. II

Vla.

Vc.

D.B.

Hpschd.

32

32

32

36

C Tpt.

36

Vln. I

Vln. II

Vla.

Vc.

D.B.

36

Hpschd.