Sonata in D (G.1)

for Trumpet, Strings & Continuo

Violin I

I

Giuseppe Torelli (1658-1709)
Arr. Michel Rondeau

Andante (♩ = circa 75)

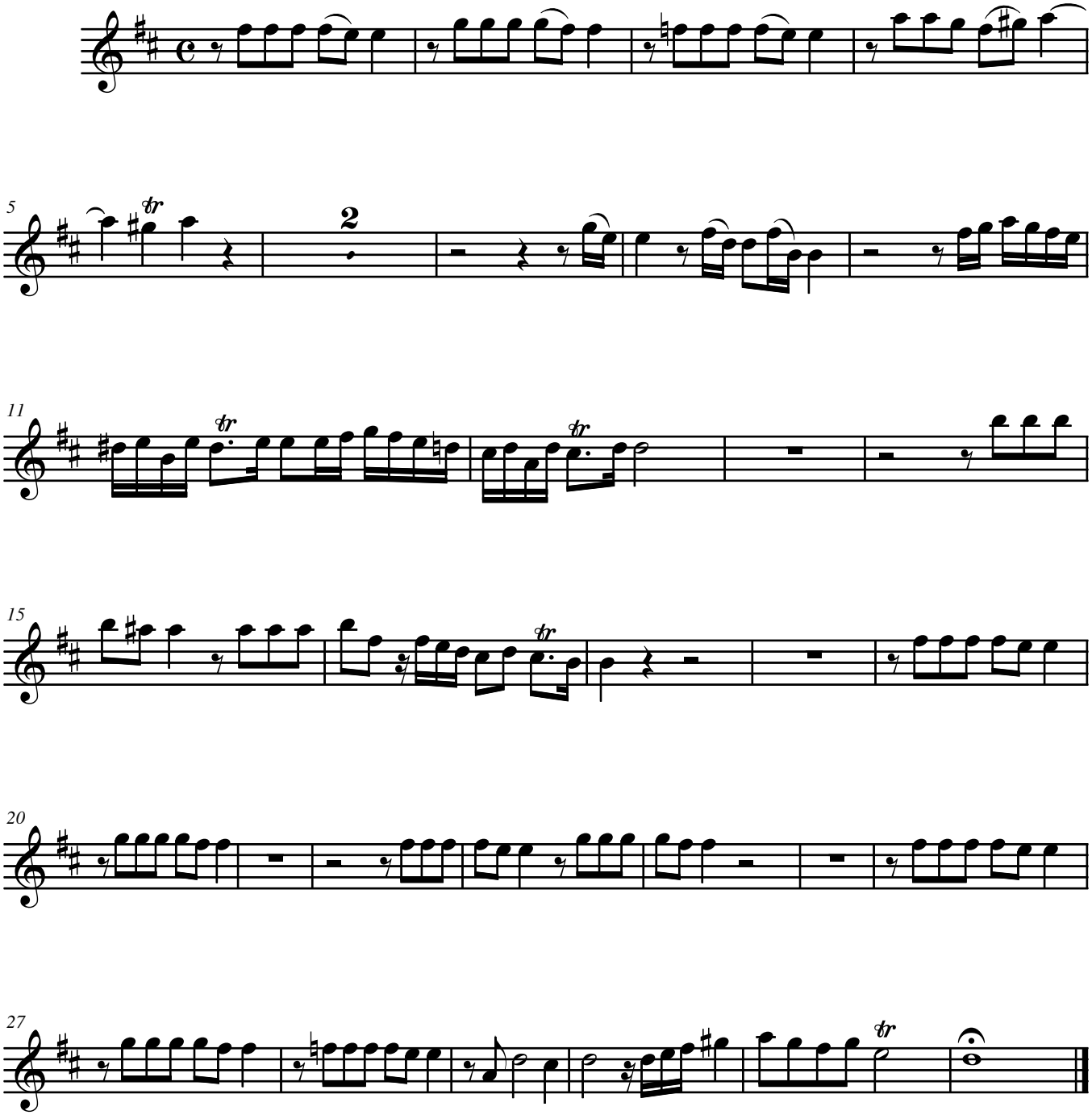

© 2007 - The Cathedral Brass