TWV 31/15

Alle Menschen müssen sterben
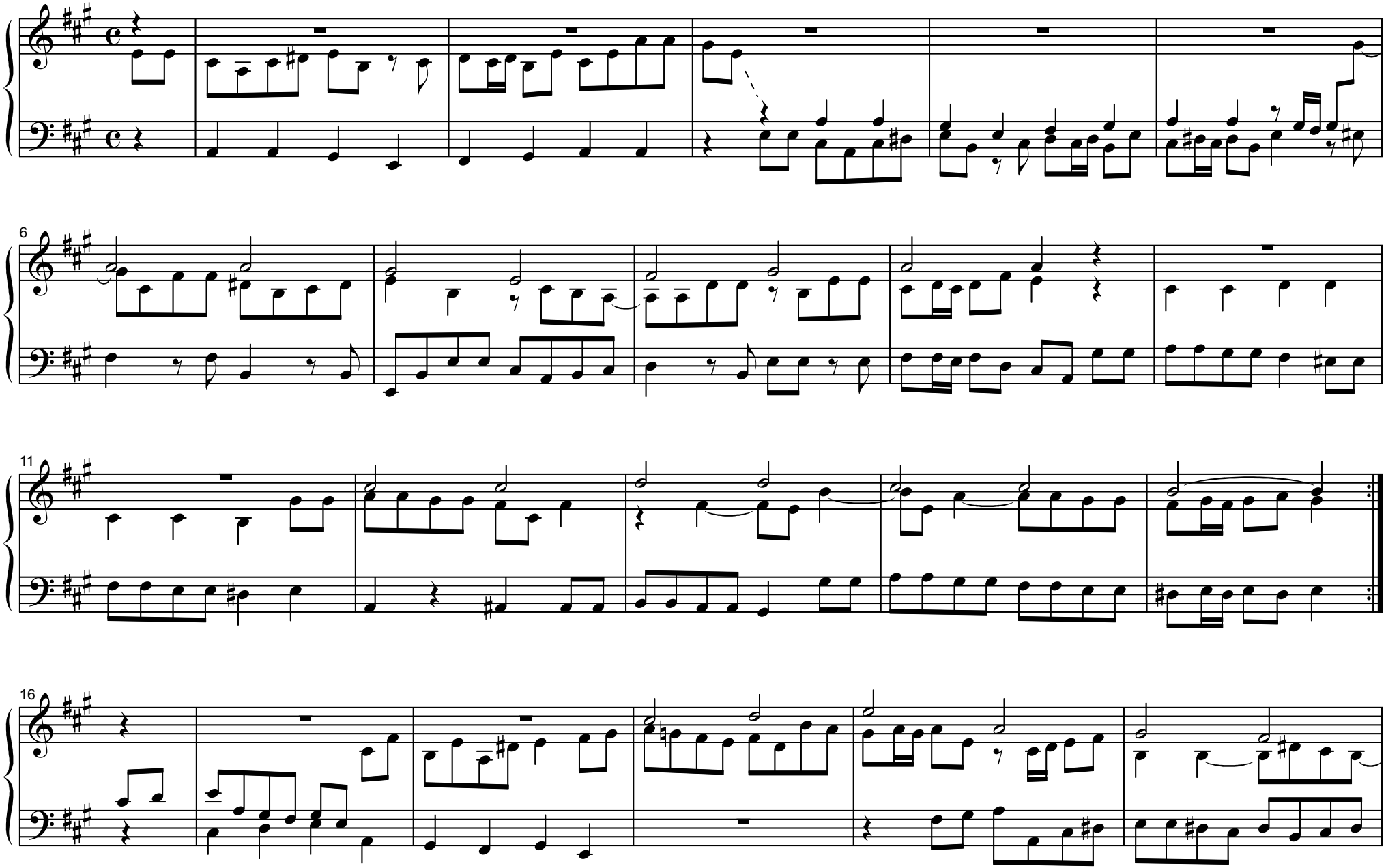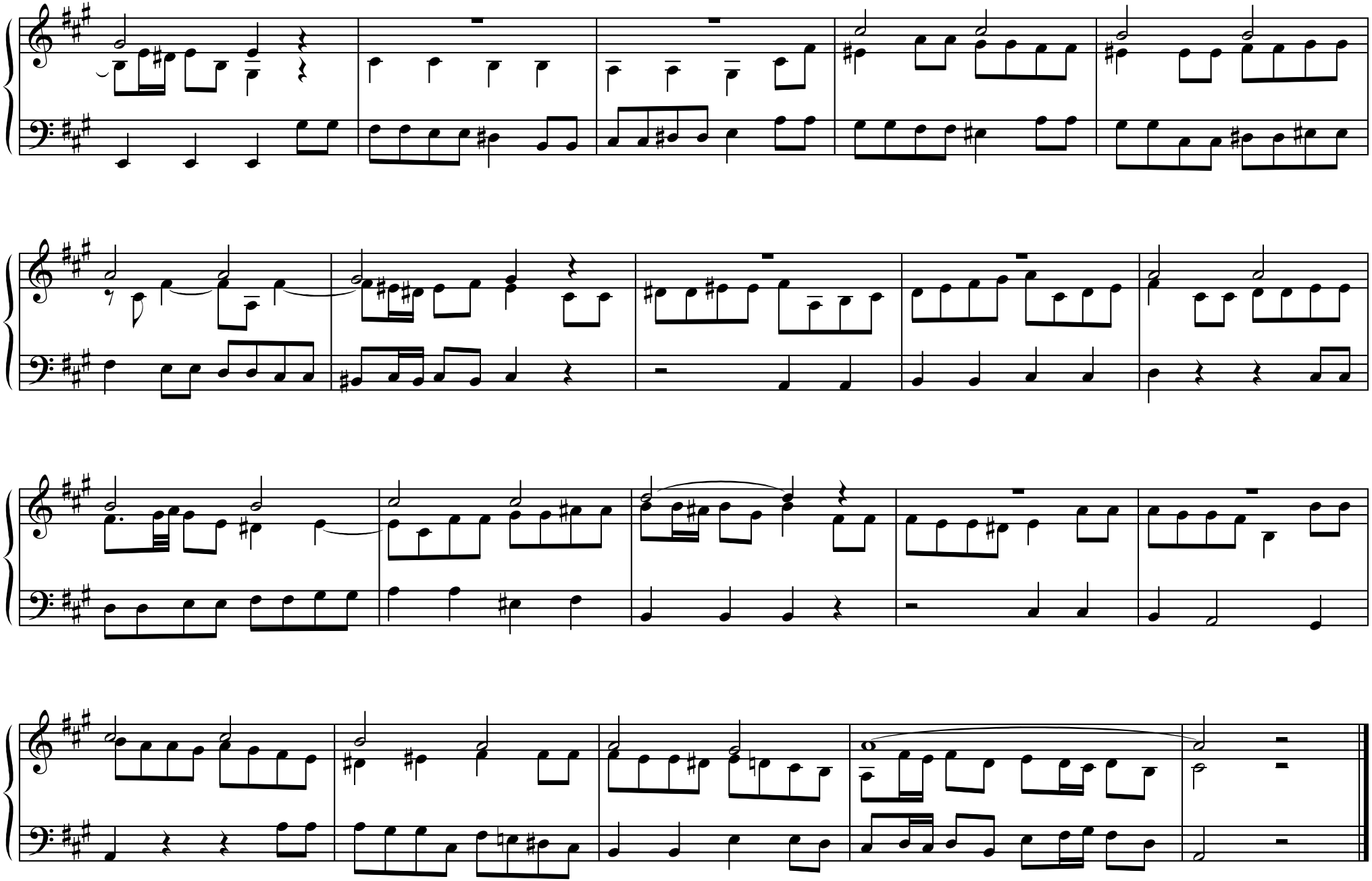
G.Ph. TELEMANN (1681-1767)