

Partita 3 in c (TWV41:C1)

for Trumpet & Organ

Organ

I

Georg Philipp Telemann (1681-1767)

Arr. Michel Rondeau

Adagio ($\text{♩} = \text{circa } 40$)

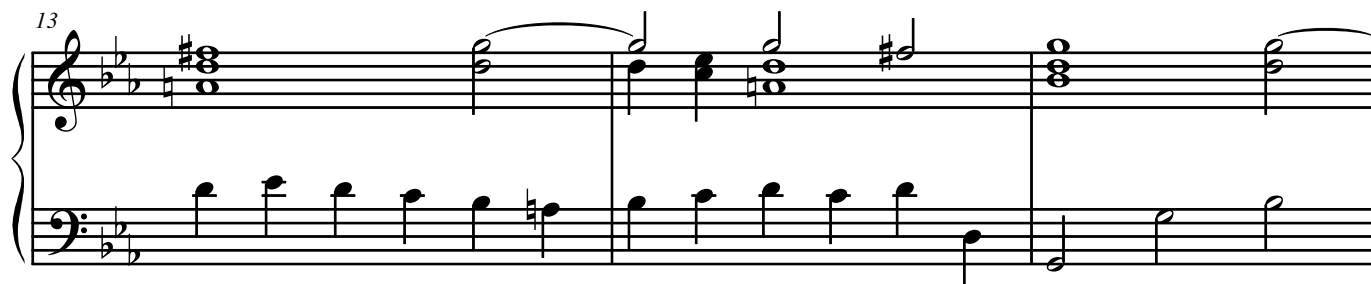
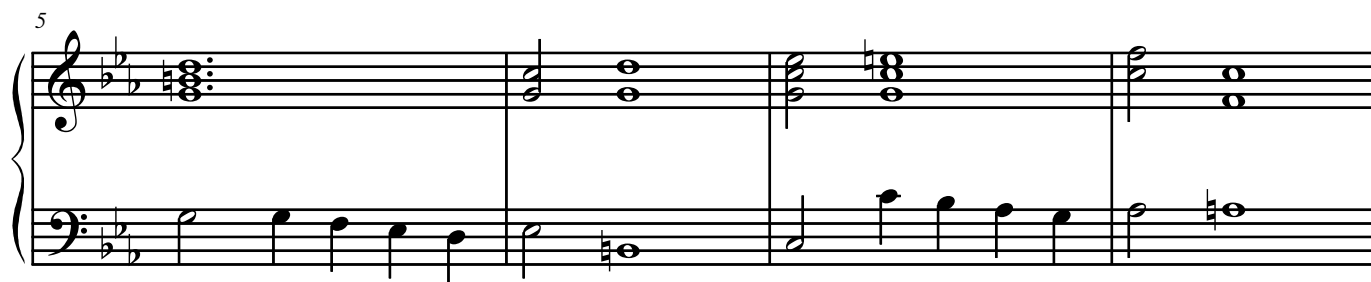

16

20

24

28
