

Treble Recorder

Cest une Dure Despartie

Tielman Susato (c1510-after1570)

5

9

12

Bergerette

Treble Recorder

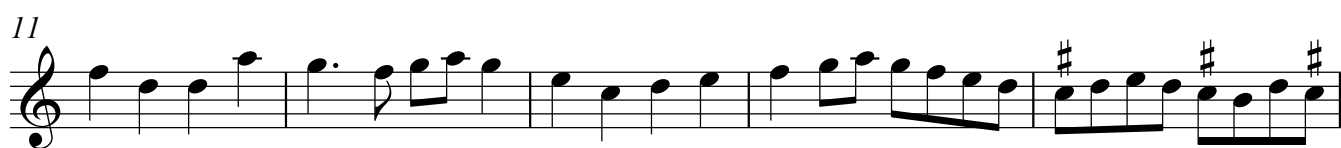
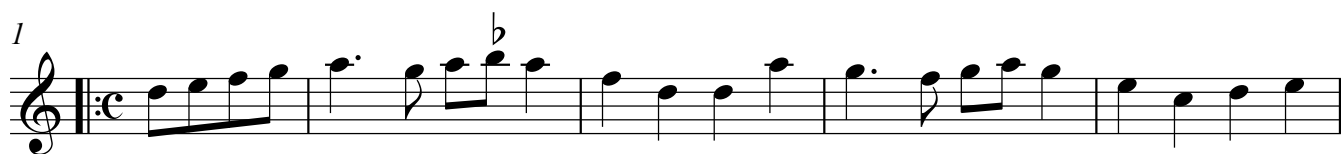

La Mourisque

