Fugue in g

for Brass Quartet

Trombones

Georg Andreas Sorge (1703-1778)
Arr. Michel Rondeau

Allegretto ♩ = 80

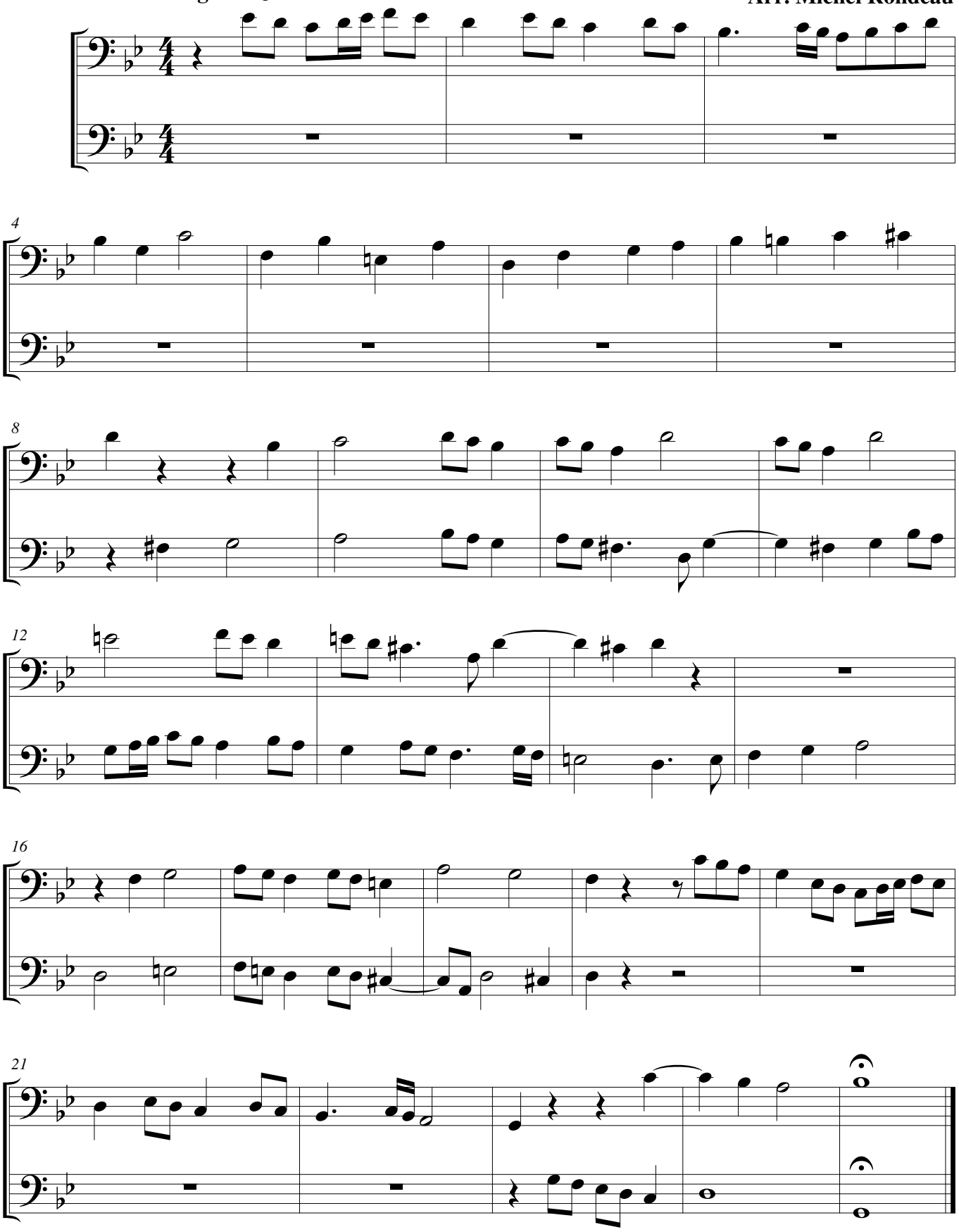

© 2010 - Gatineau,Qc.Ca.