Allegretto
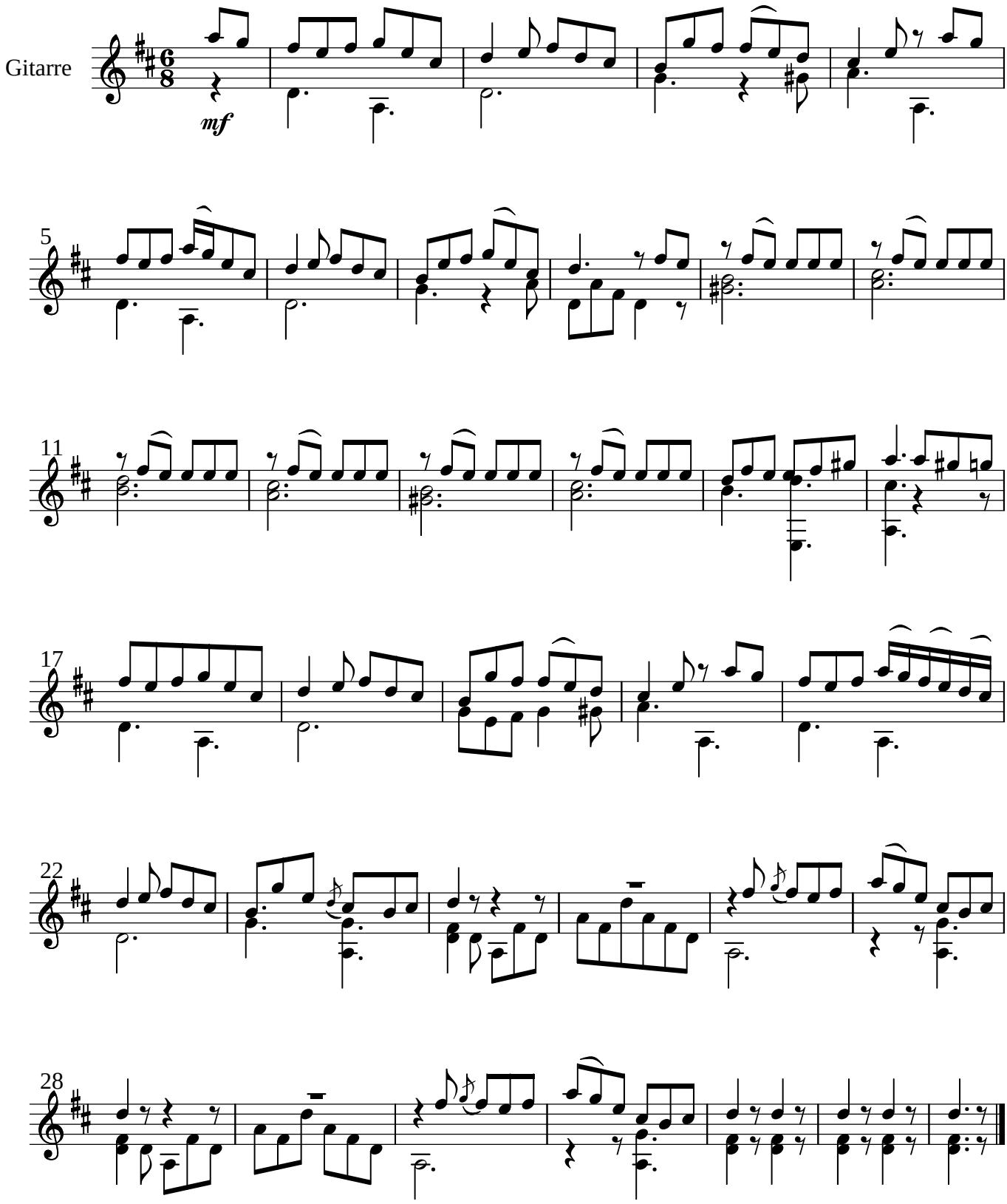
Fernando Sor (1778-1839)
op. 31 Nr. 3