

Grande Sonata

op. 22.1

per chitarra

F. Sor (1778-1839)

Allegro
f

Gitarre

4

8

11

17

26

30

6

6

2
Grande Sonata / op. 22.1 / Sor

3
Grande Sonata / op. 22.1 / Sor

45

48

51

54

57

60

63

p

4
Grande Sonata / op. 22.1 / Sor

5

7

6
Grande Sonata / op. 22.1 / Sor

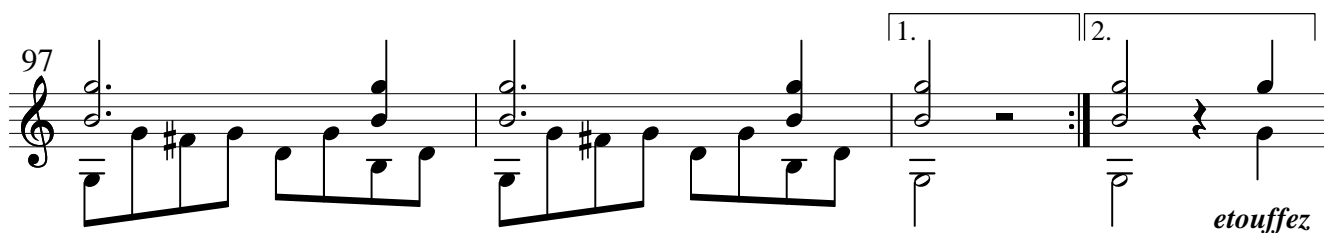
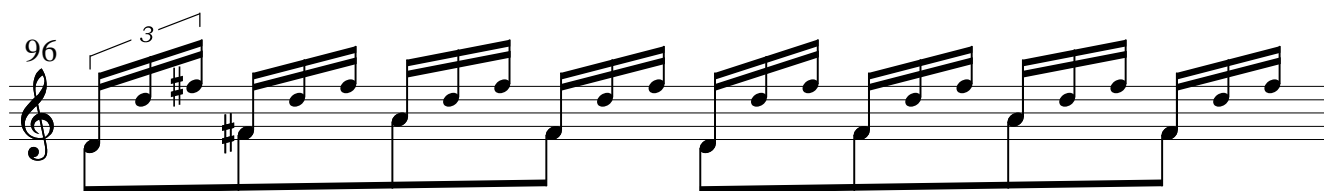
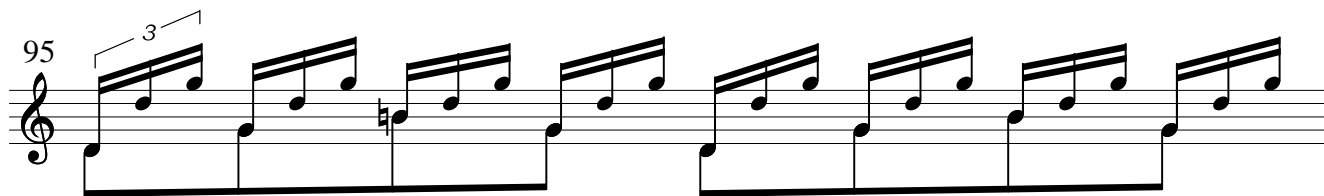

7
Grande Sonata / op. 22.1 / Sor

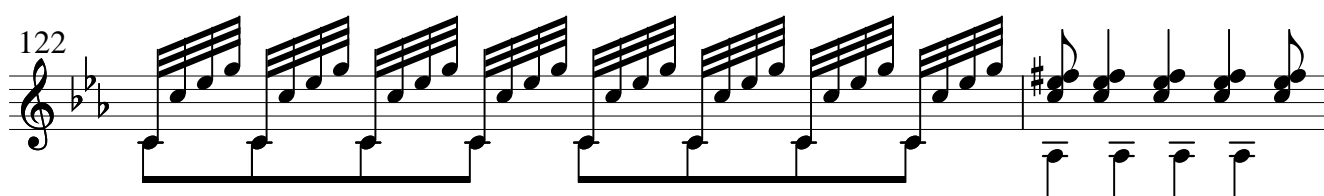
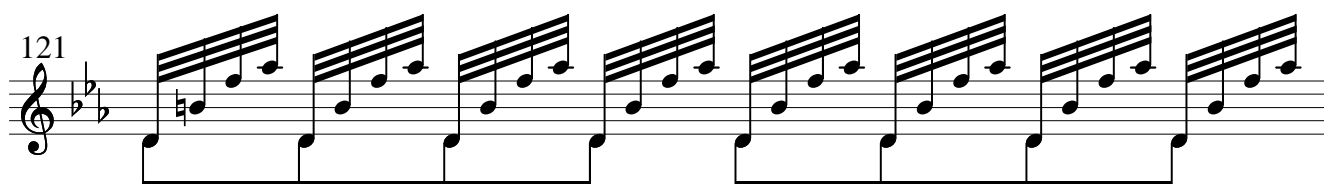
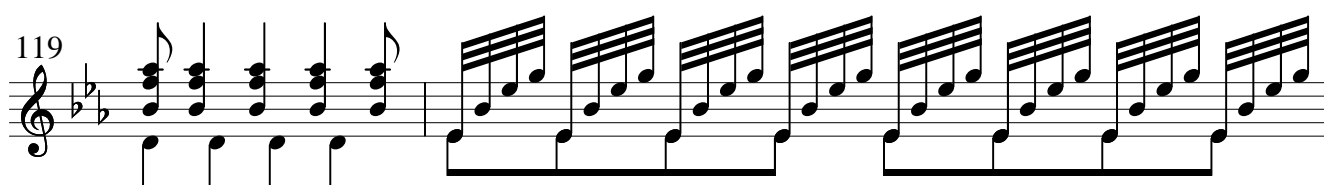
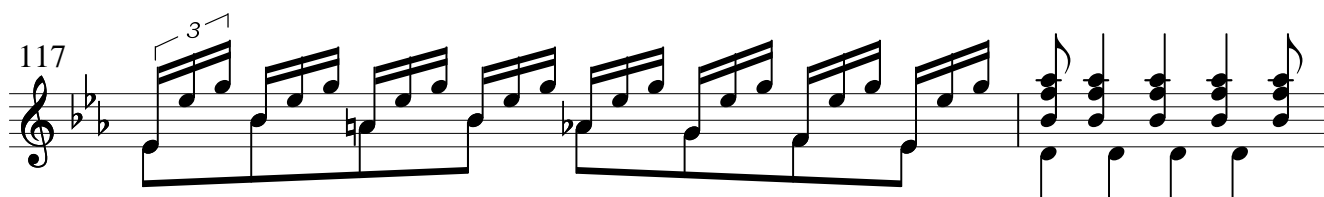
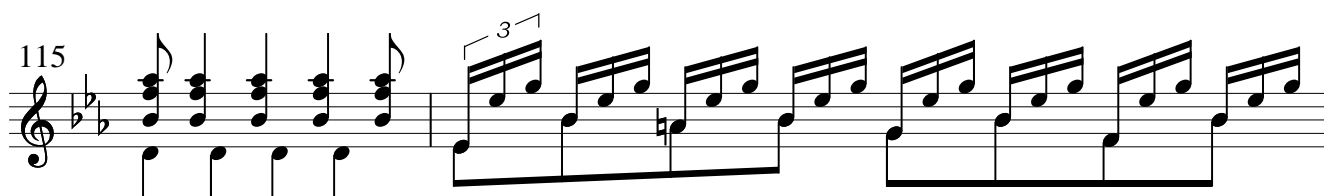
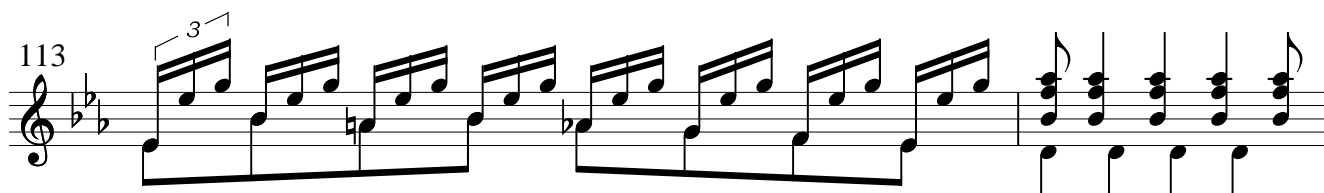
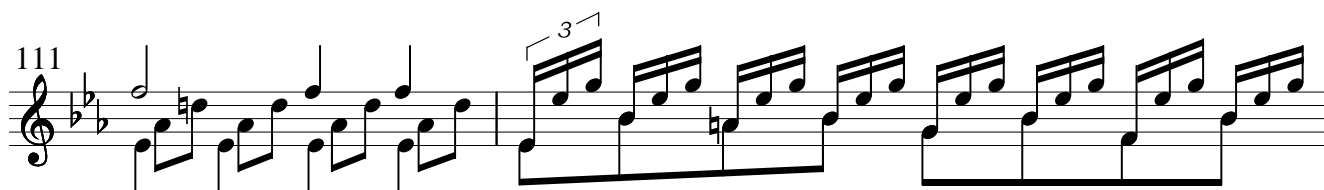

8
Grande Sonata / op. 22.1 / Sor

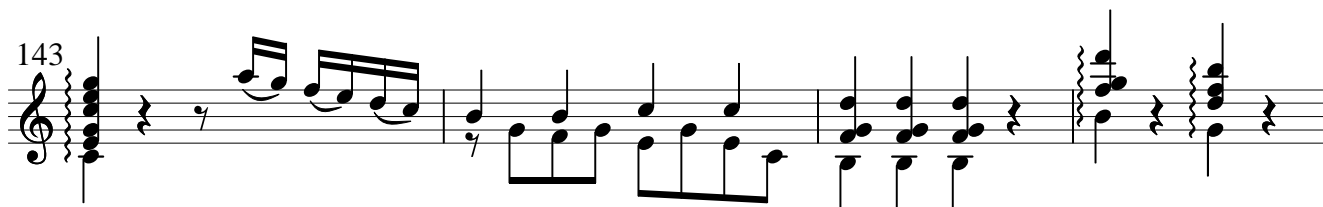
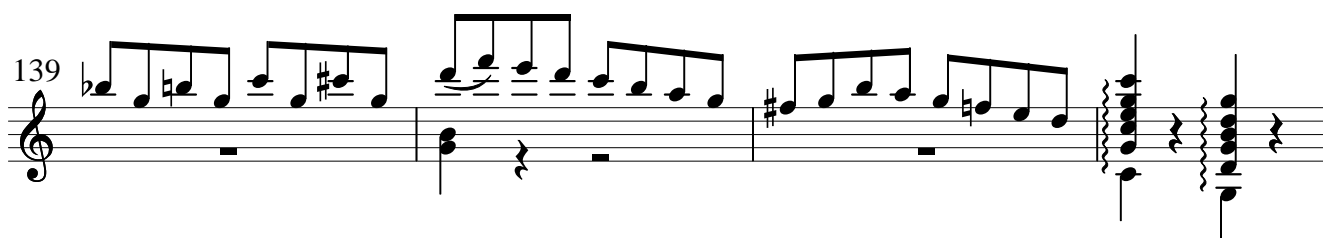
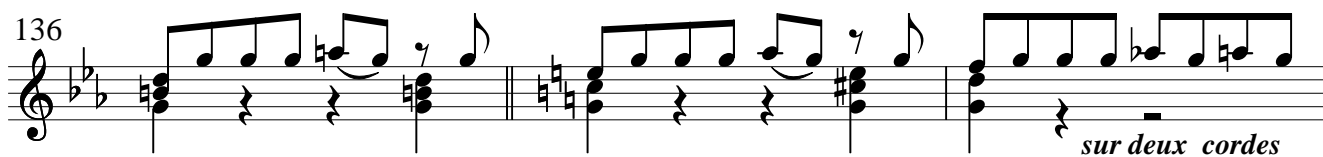
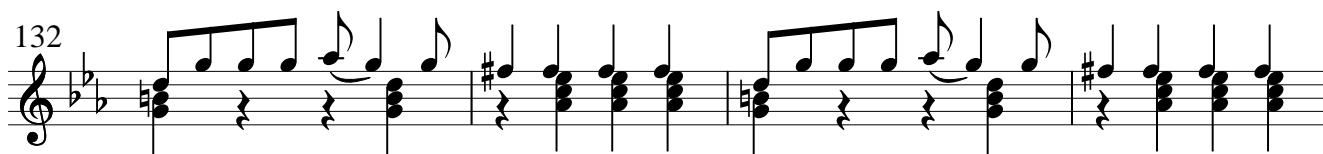
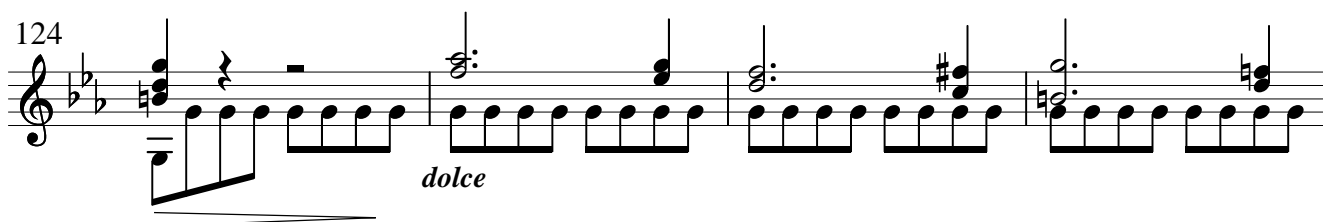

9
Grande Sonata / op. 22.1 / Sor

150

153

156

159

162

165

167

10
Grande Sonata / op. 22.1 / Sor

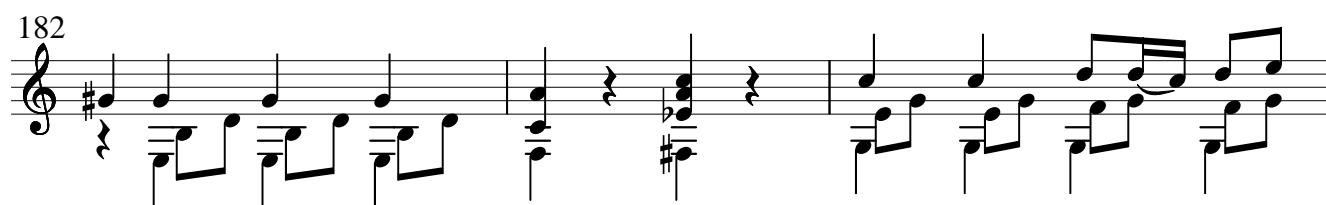
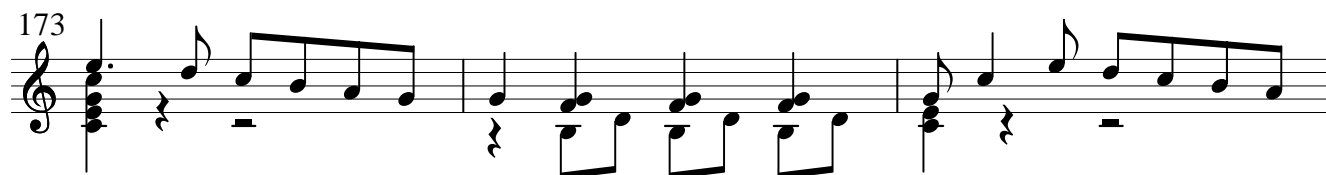
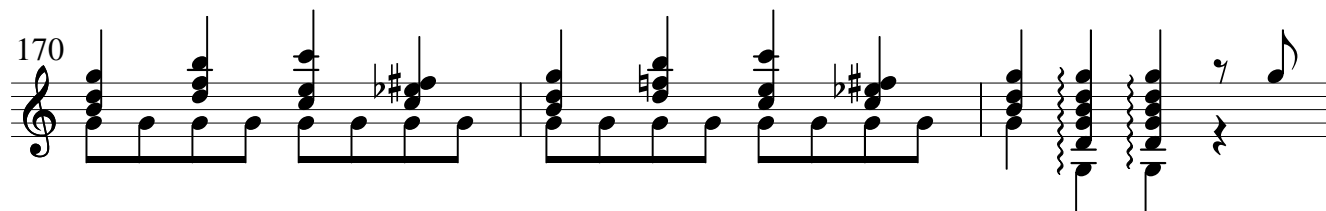
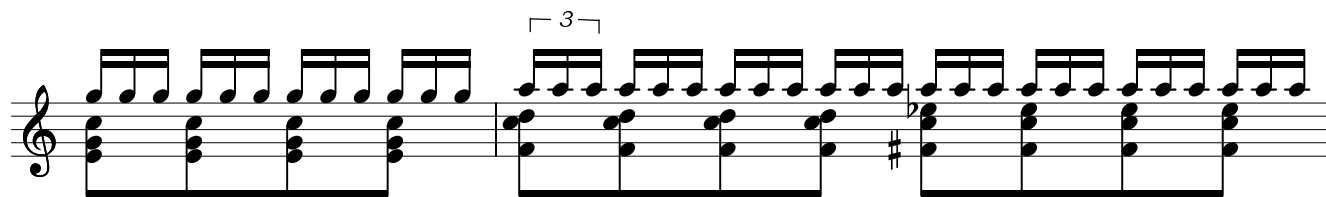

11
Grande Sonata / op. 22.1 / Sor

