Rejoice in the Lord

Bass Recorder

Transposed up a 4th
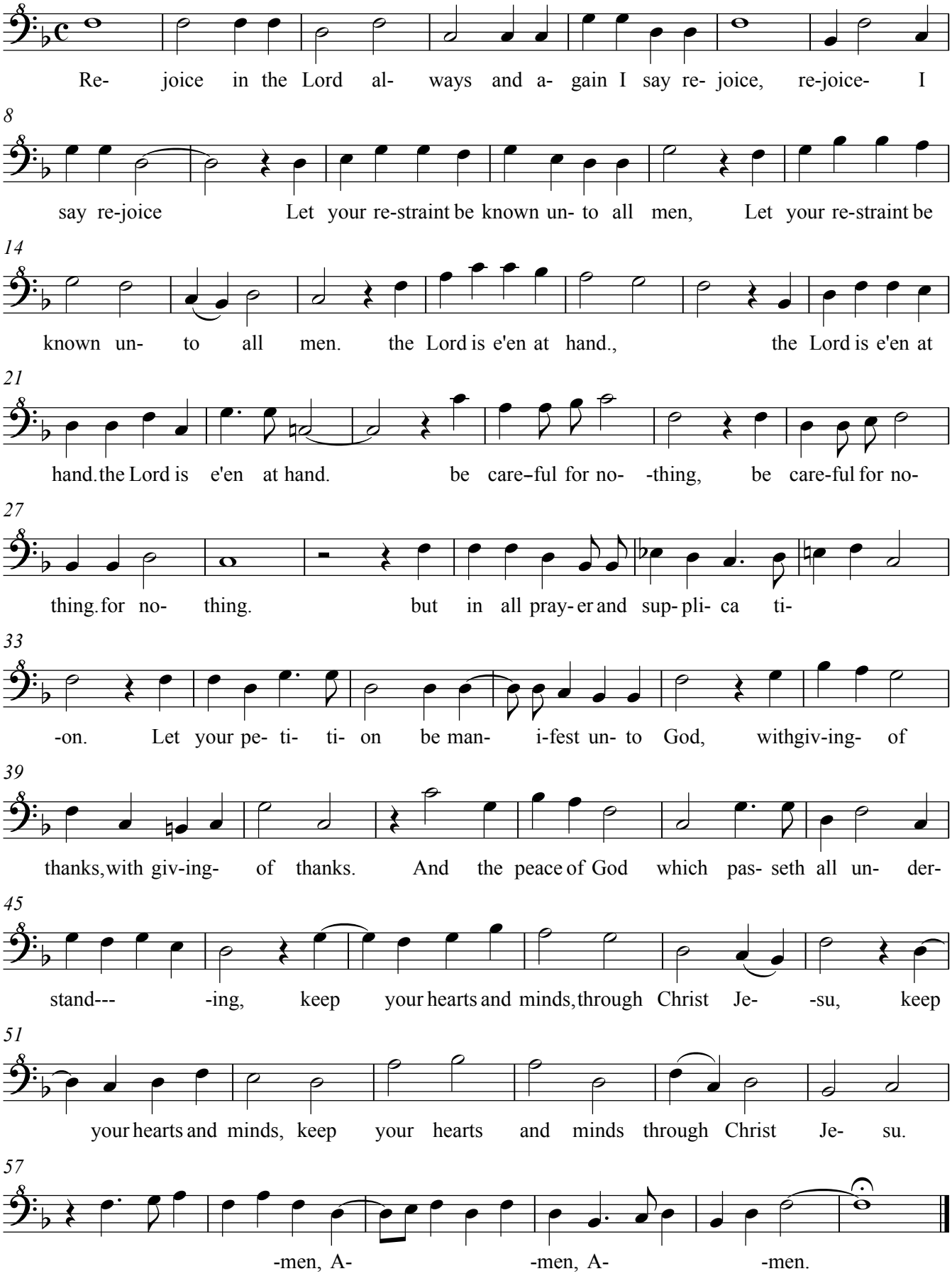
John Sheppard (c1515-1563)