

Nun komm, der Heiden Heiland (SWV301)

for Brass, Organ & Timpani

Organ

Heinrich Schütz(1585-1672)

Arr. Michel Rondeau

Moderato (= circa 72)

37

48

60

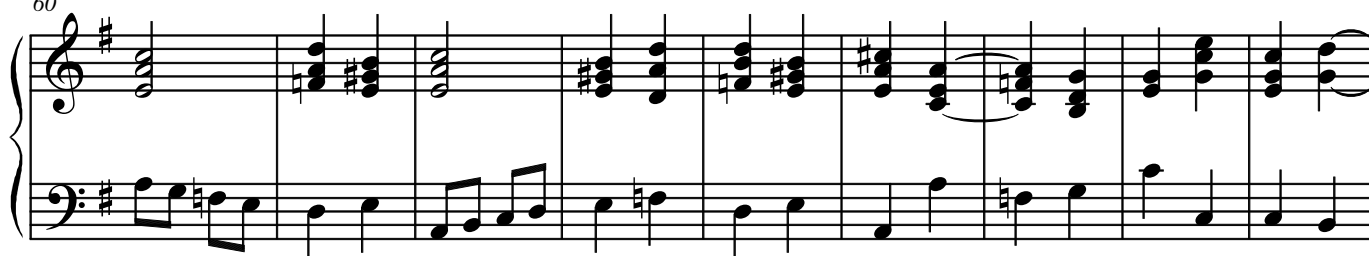

69

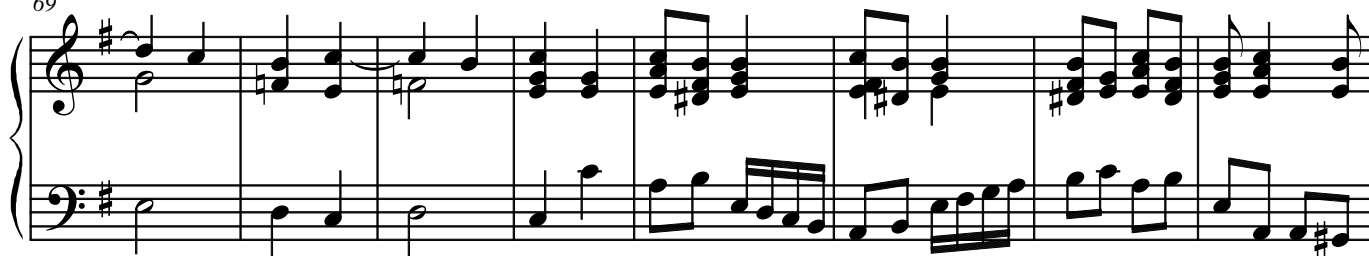

77

84

