

Basso Continuo ad libitum

SONATA à 2 Violini verstimmt (Baß in C)

Von J. Henrico Schmelzer

[illegible]

8

The bass line of 'The Sound of Silence' is written in G major (one sharp) and 4/4 time. It begins with a G2 octave pedal point. The melody starts on A2, moving through G2, F#2, E2, D2, C2, B1, and A1, with various rests and accidentals. The notation includes a double bar line with repeat dots at the end.

14

19

25

31

37

43

49

V.S.

55

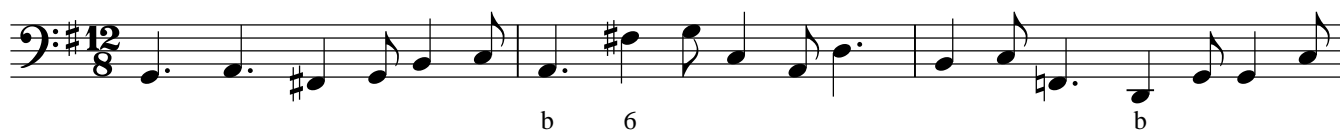

58

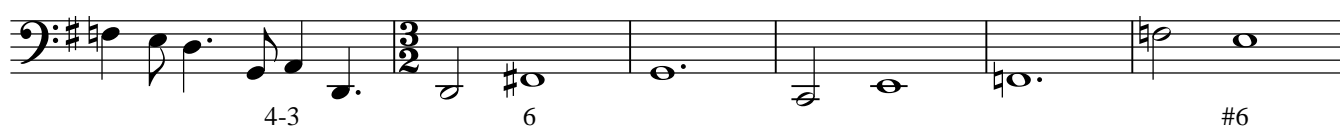

64

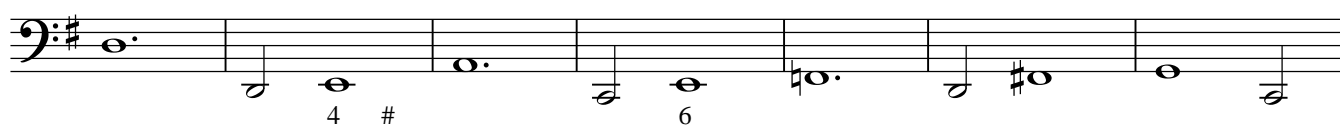

71

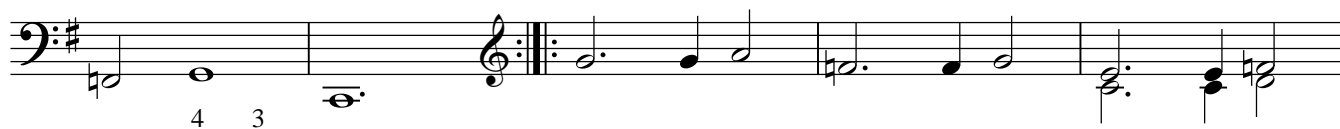

76

81

86

92

97

104

110

orig. Scordatura

(Alternative:)

(Transposition nach C beginnend)

