Quinta vox

Venuskränzlein (1609)

24. Canzon

Johann Hermann Schein

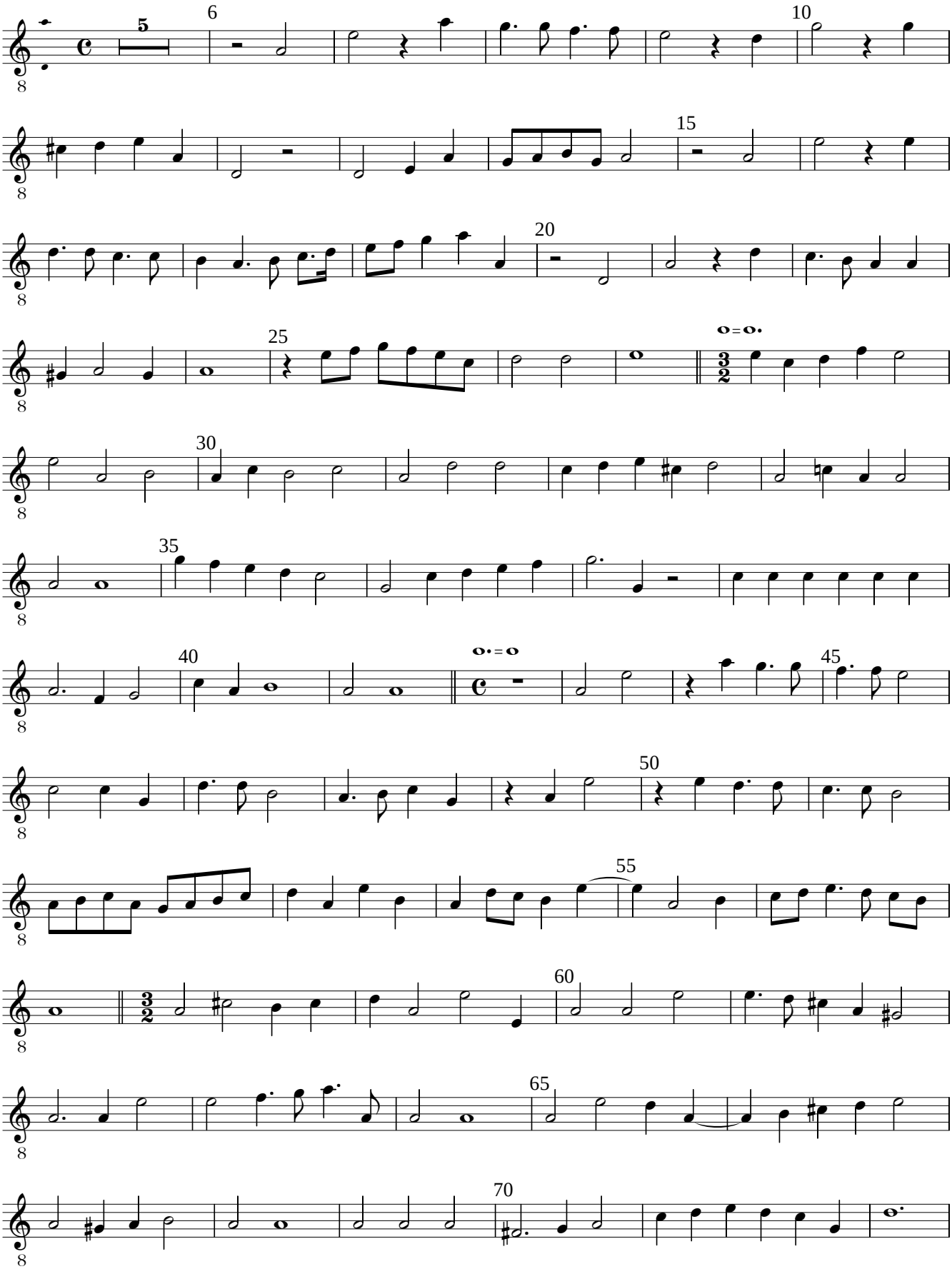

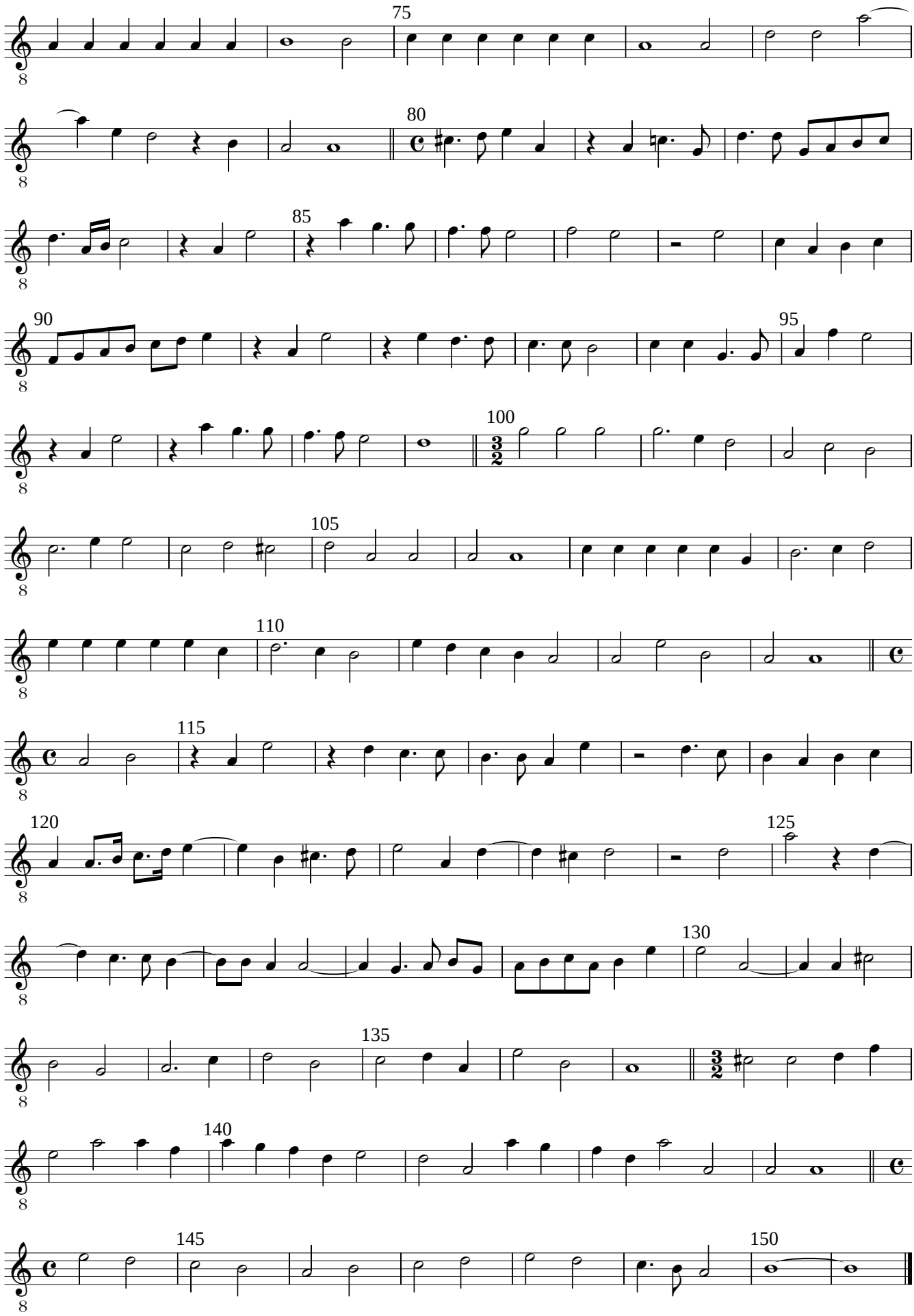
75
80
85
90
95
100
105
110
115
120
125
130
135
140
145
150