

# Johann Adolph Scheibe

1708-1776

## Concerto ex D

à 5

Flauto Traverso

Violino Primo

Violino Secundo

Viola

et

Basso

## Flauto Traverso

Edited by

Christian Mondrup

## Vivace

4

7

11

14

17

21

24

27

30

34

*p:*

*f:*

*p:*

*f:*

*f:*

*Solo*

*f:*

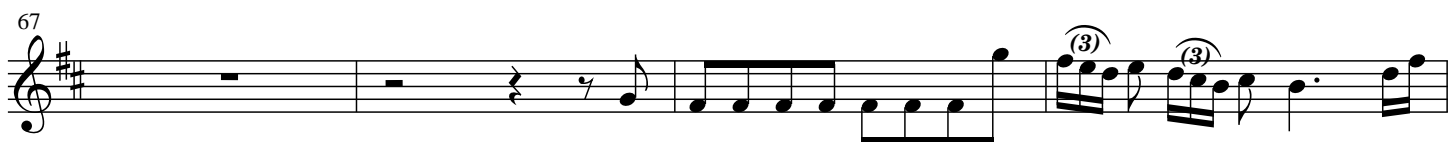
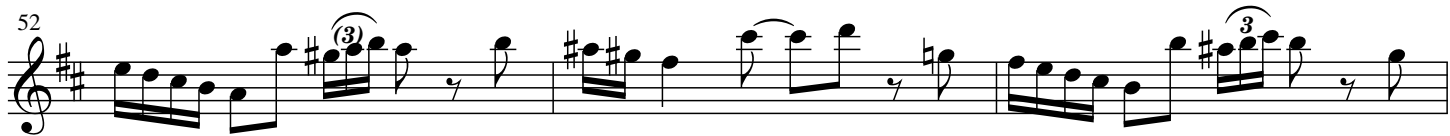

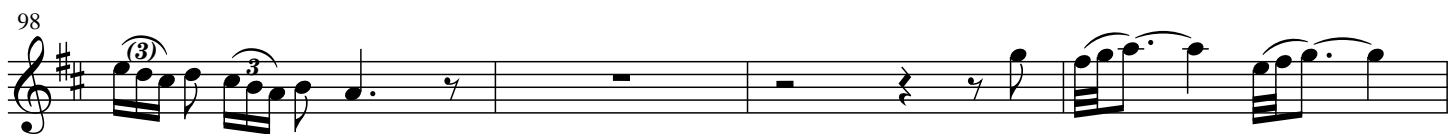

# Siciliano

8

12

15

18

25

28

32

35

38

42

tr

3

4

8

# Vivace

28

33

38

47 

51 

[illegible]

78 

83

