Trumpet in Bb 1

Sonata K. 487

Domenico Scarlatti
1685 - 1757

Allegro ♩= *120*

Trumpet in B♭ 1

8

f

16

p

f

24

9

f

40

48

13

f

11

f

78

86

2

2

p

96

pp

mf

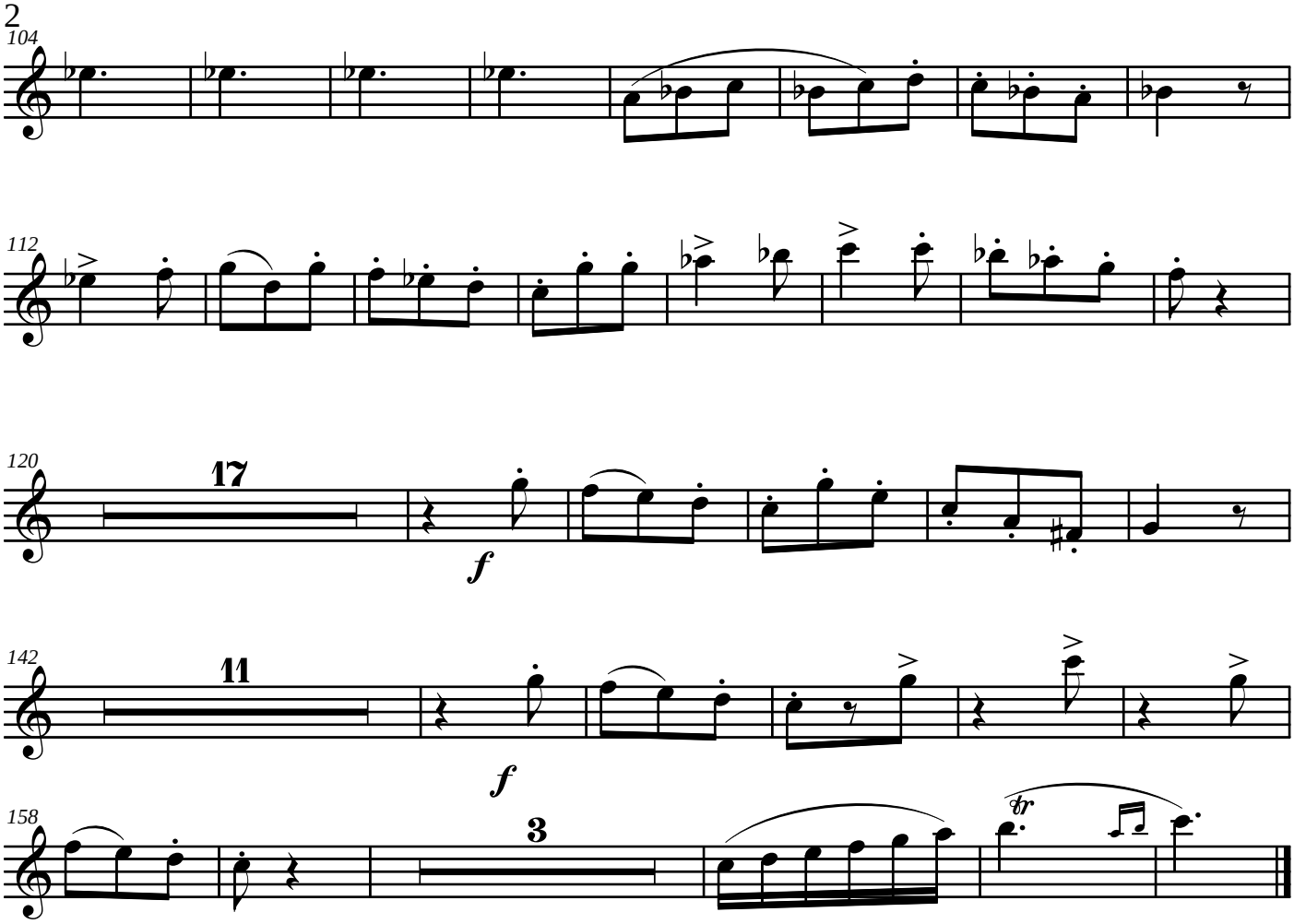
104
112
120
17
f
142
11
f
158
3
tr