Sonata in g (K.97)

for String Ensemble

Violin I

Domenico Scarlatti (1685-1757)
Arr. Michel Rondeau

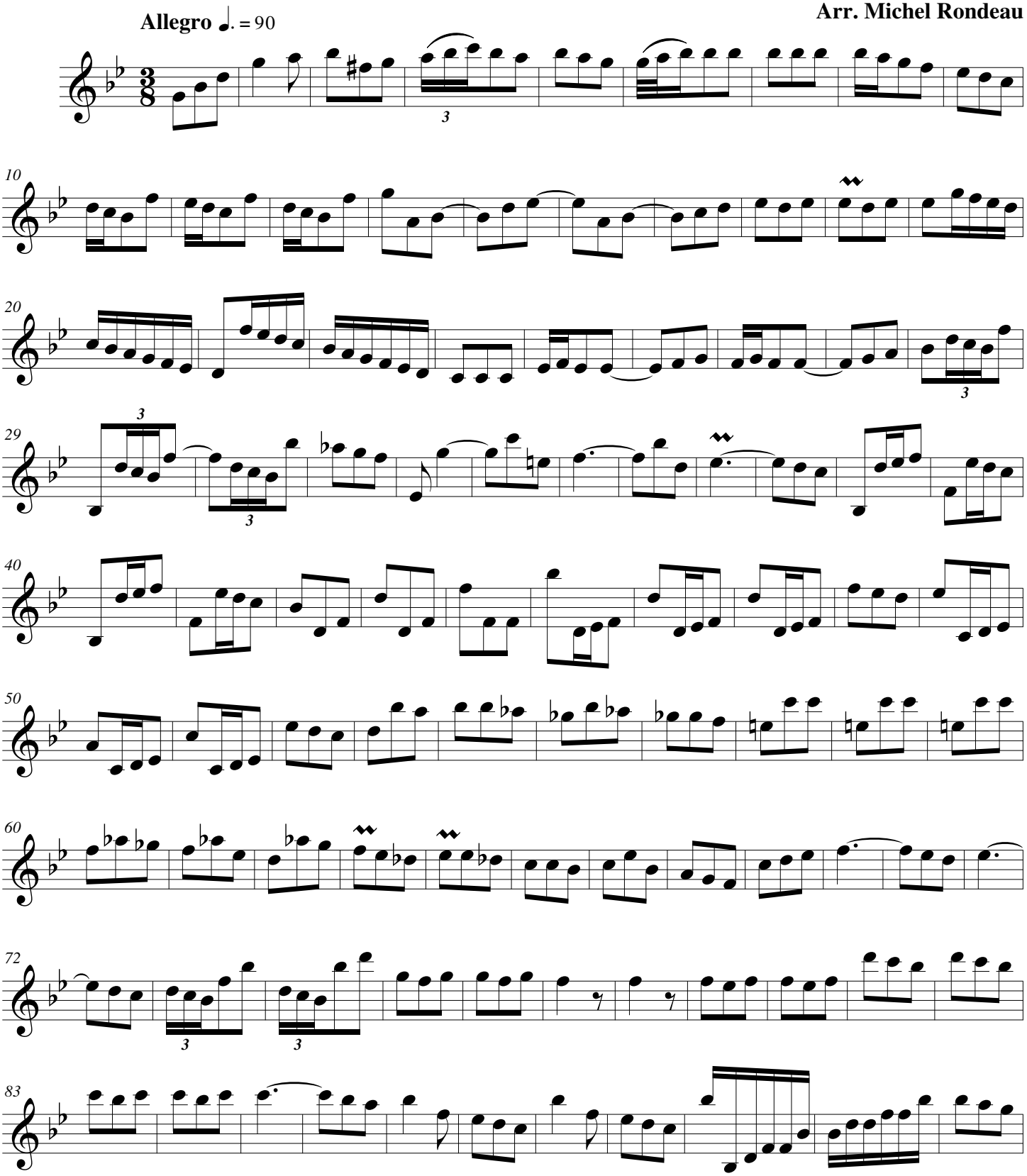

© 2010 - Gatineau,Qc.Ca.

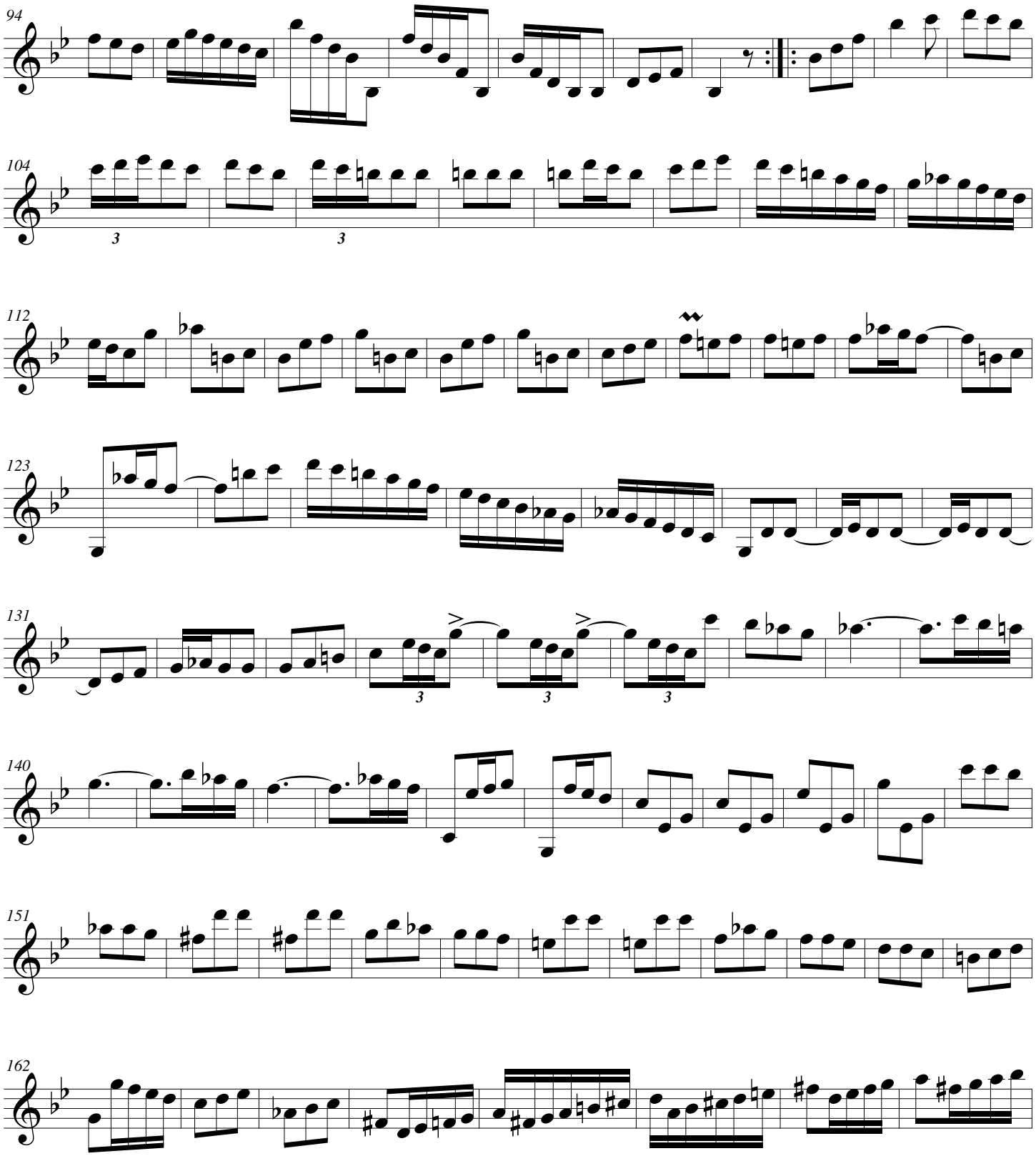
94
104
112
123
131
140
151
162

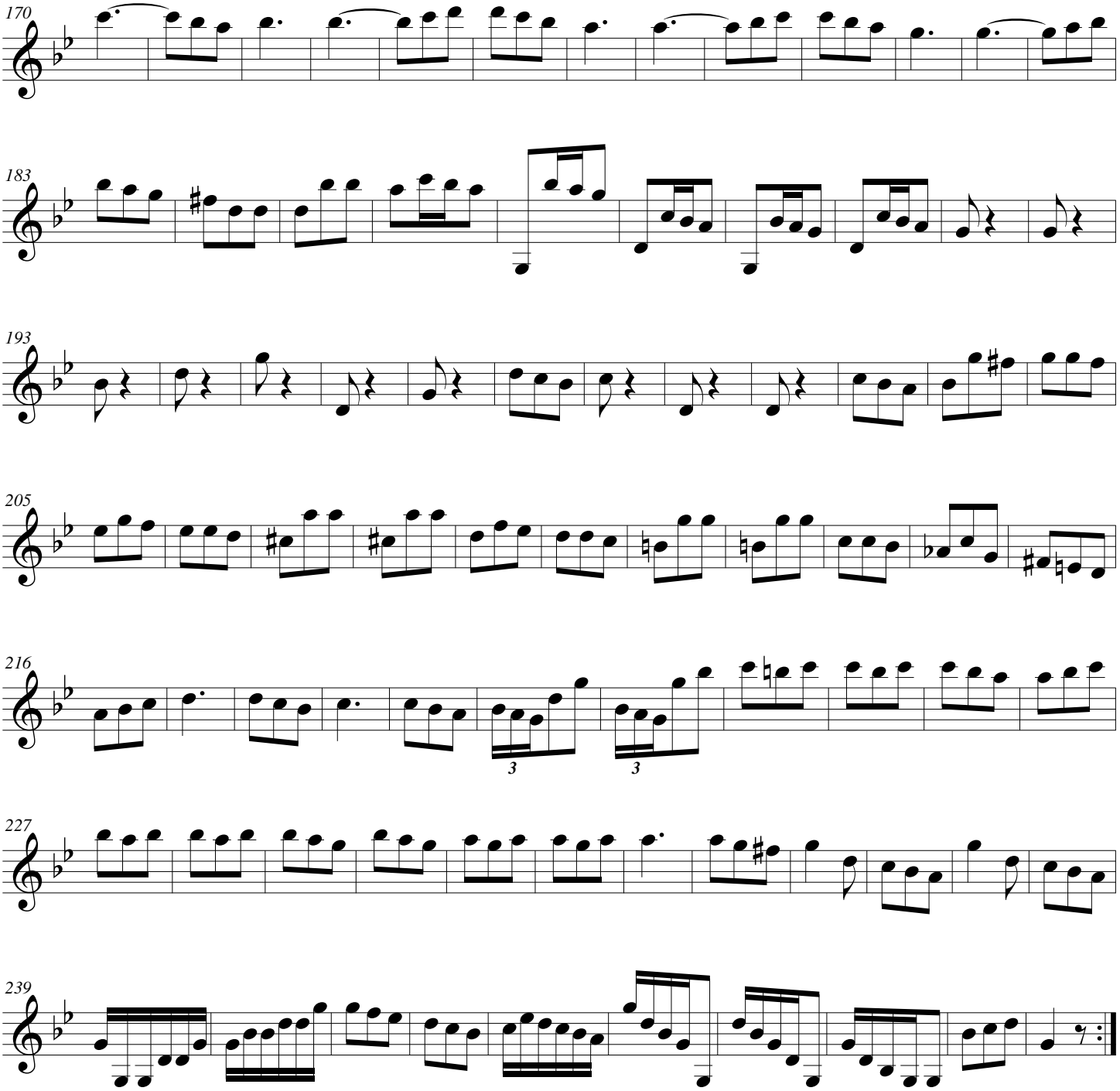
170
183
193
205
216
227
239