

# SONATA in D (K.96)

*for String Ensemble*

## Double Bass

Domenico Scarlatti (1685-1757)

Arr. Michel Rondeau

Allegroissimo  $\text{♩} = 85$

*simile*

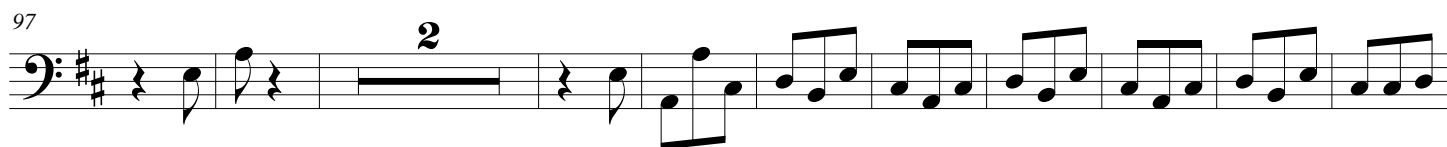
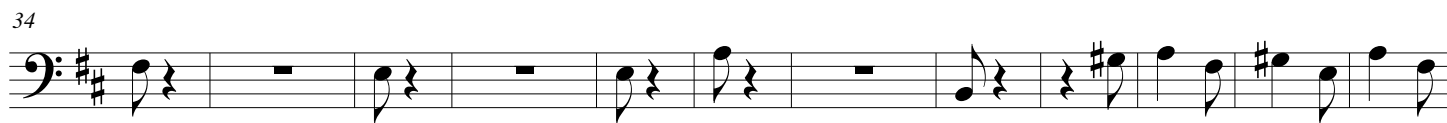
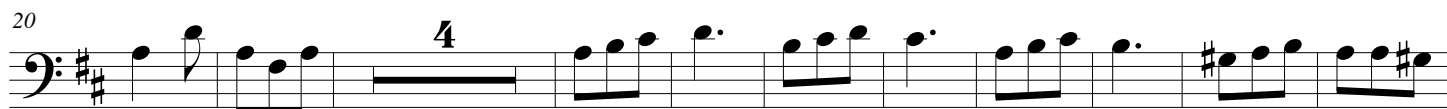

109

3 4

[illegible][illegible]

166

179

Measure 179: Bass clef, key of D major. The melody consists of eighth and quarter notes: D4, E4, F#4, G4, A4, B4, C5, B4, A4, G4, F#4, E4, D4, C4.

191

204
