

Sonata in d (K.90)

for Oboe & Strings

Oboe

Domenico Scarlatti (1685-1757)

Arr. Michel Rondeau

1 - Grave $\text{♩} = 60$

The musical score is written for Oboe in common time (C). It begins with a tempo marking of 1 - Grave, with a quarter note equal to 60 beats per minute. The key signature is one flat (B-flat). The score consists of eight staves of music, each containing a series of eighth and sixteenth note patterns, often beamed together. The music includes various accidentals (sharps, flats, naturals) and ornaments (trills, mordents). The first staff starts with a treble clef and a common time signature. The subsequent staves are numbered 4, 7, 10, 12, 15, 18, and 21, indicating the measure number. The notation is complex, with many beamed notes and accidentals, suggesting a technically demanding piece.

2 - Allegro

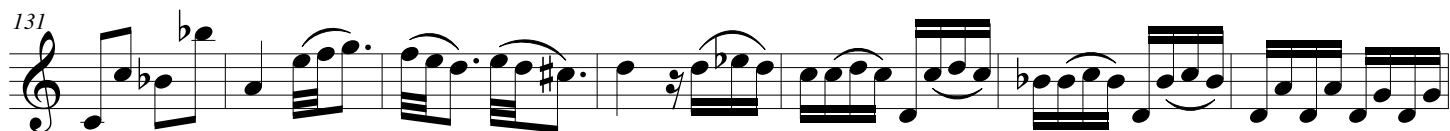
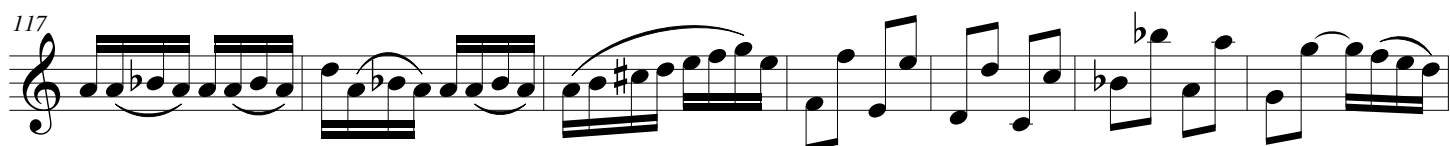
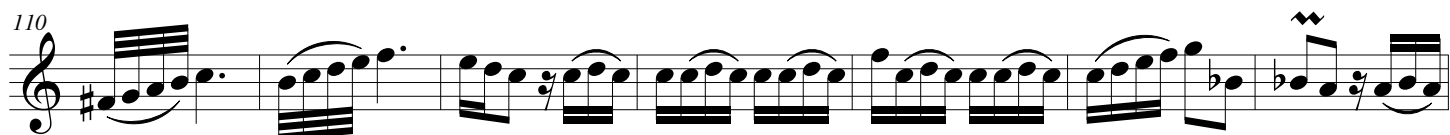
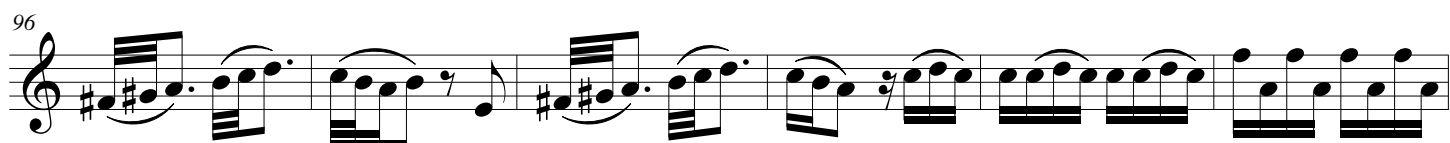

Scarlatti Sonata in d (K.90) Oboe

159 **3 - Moderato**

164

167

170

173

176 **4 - Allegro**

184

195

205