Sonata in Eb (K.68)

(for String Ensemble)

Double Bass

Domenico Scarlatti (1685-1757)
Arr. Michel Rondeau

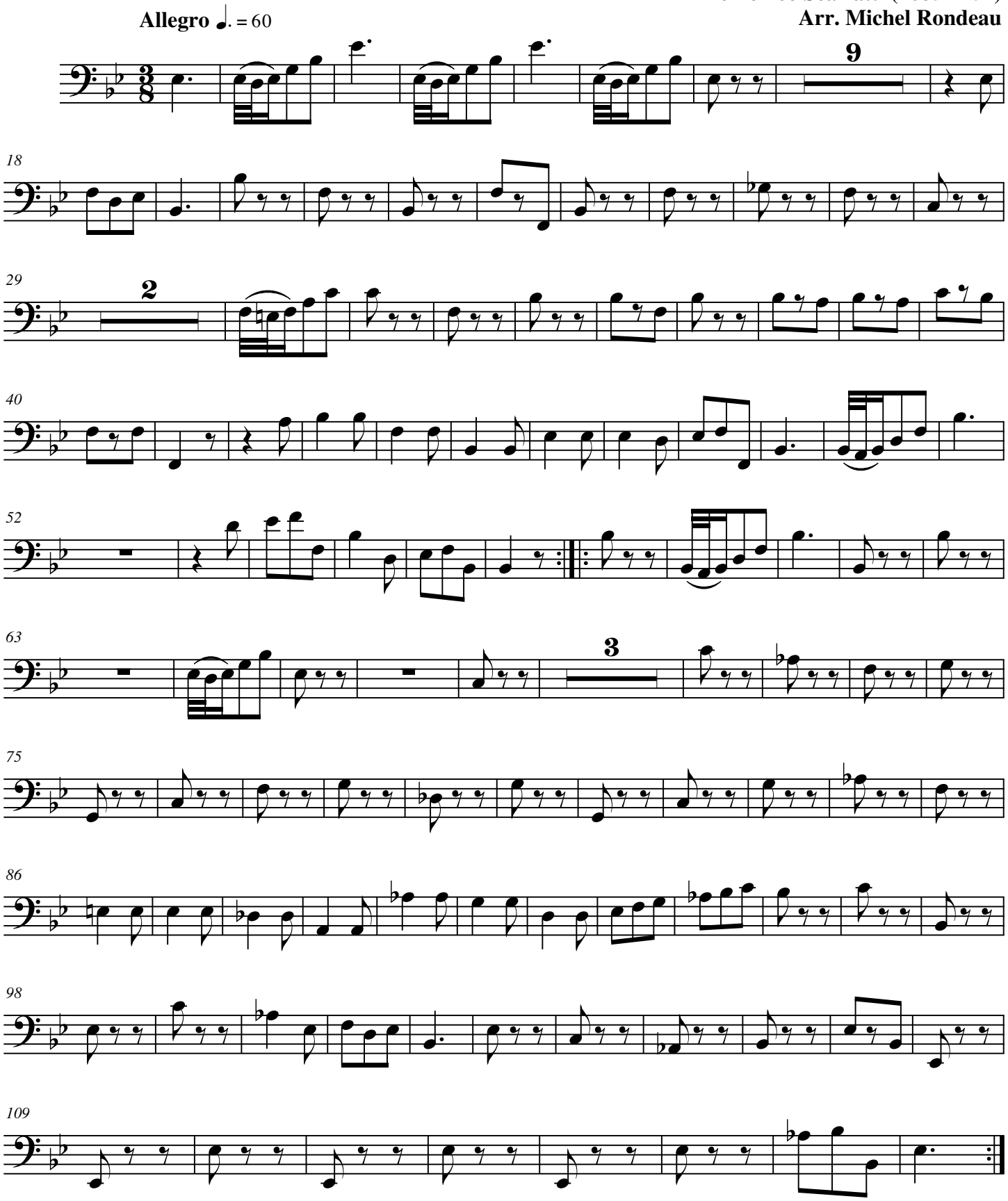

© 2009 - Gatineau,Qc.Ca.