Sonata in A (K 62)

for String Ensemble

Cello

Domdnico Scarlatti (1685-1757)
Arr. Michel Rondeau

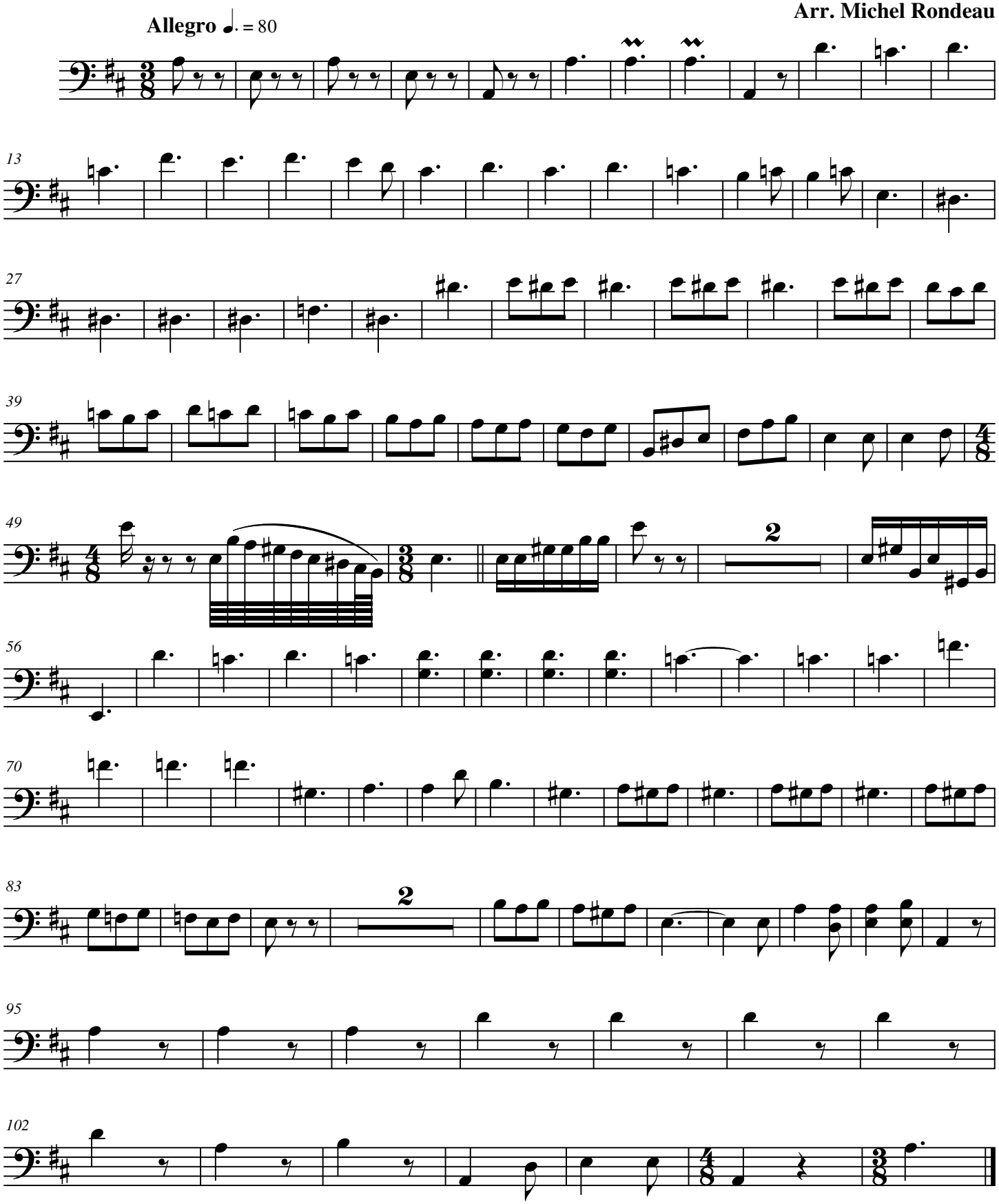

© 2008 - Gatineau,Qc.Ca.