Sonata inBb (K.57)

Double Bass

for String Ensemble

Domenico Scarlatti (1685-1757)
Arr. Michel Rondeau

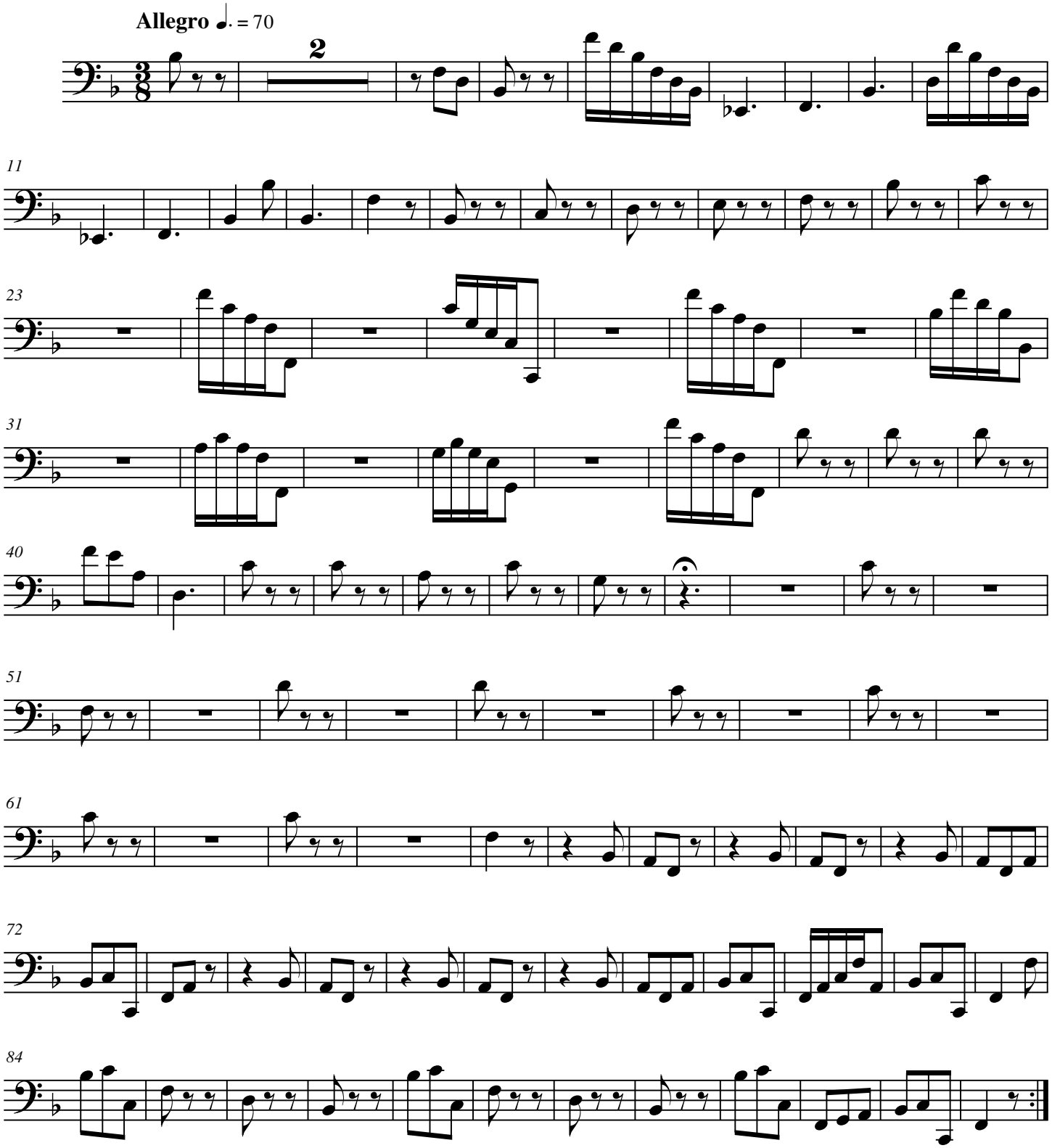

© 2008 - Gatineau,Qc.Ca.
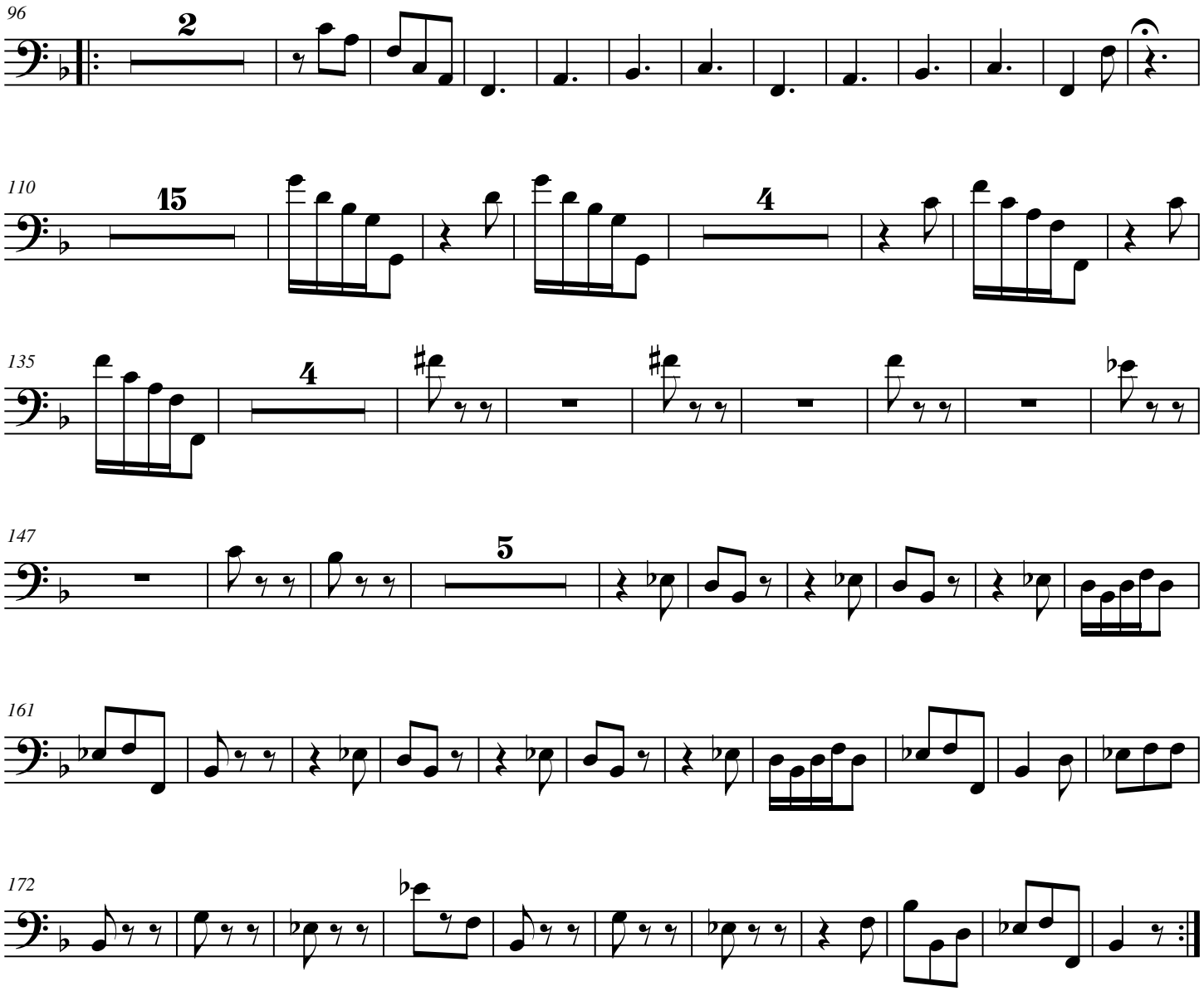
Sonata inBb (K.57) Double Bass