Sonata in G (K.55)

for String Ensemble

Violin II

Domenico Scarlatti (1685-1757)
Arr. Michel Rondeau

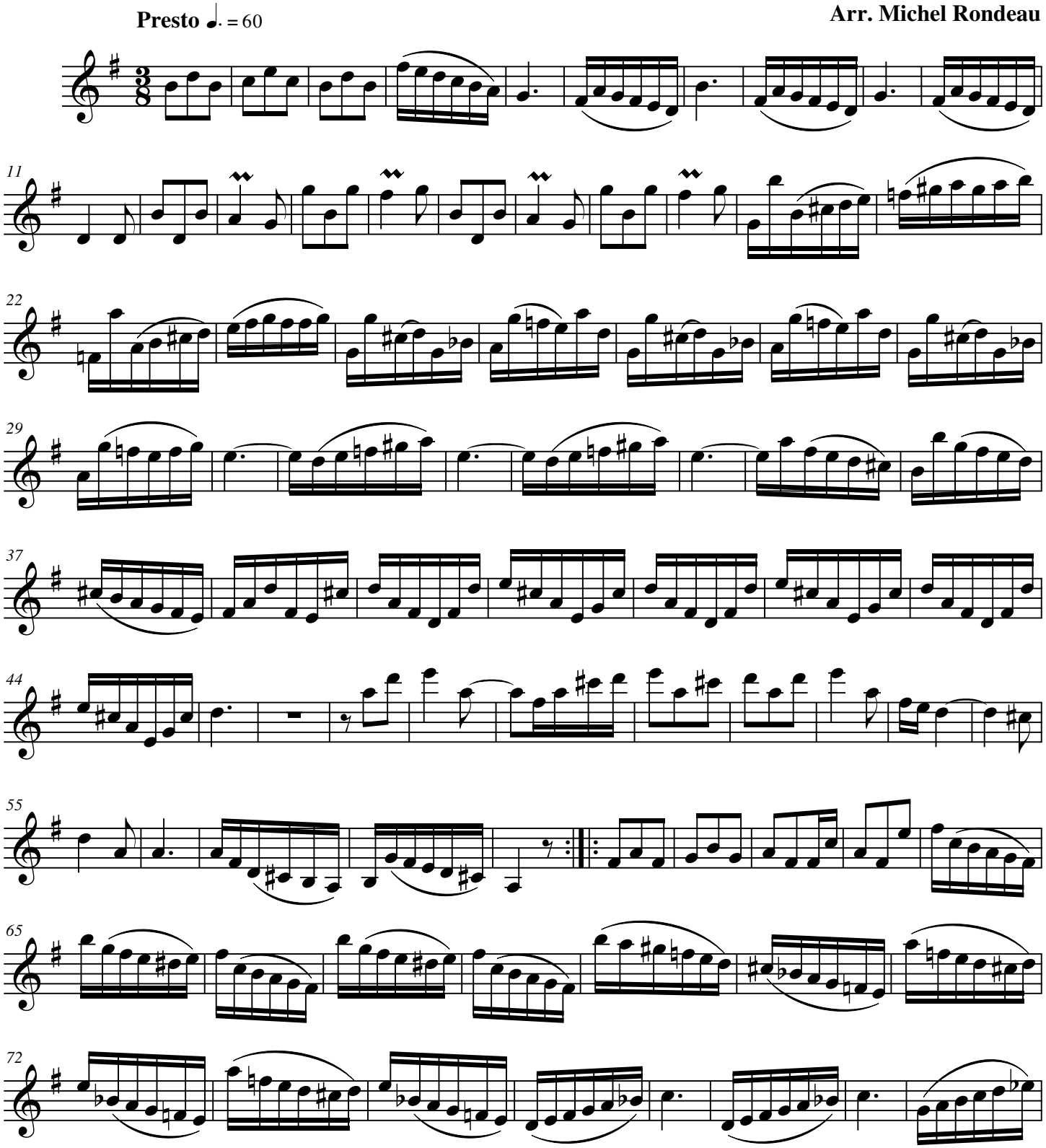

© 2008 - Gatineau,Qc.Ca.
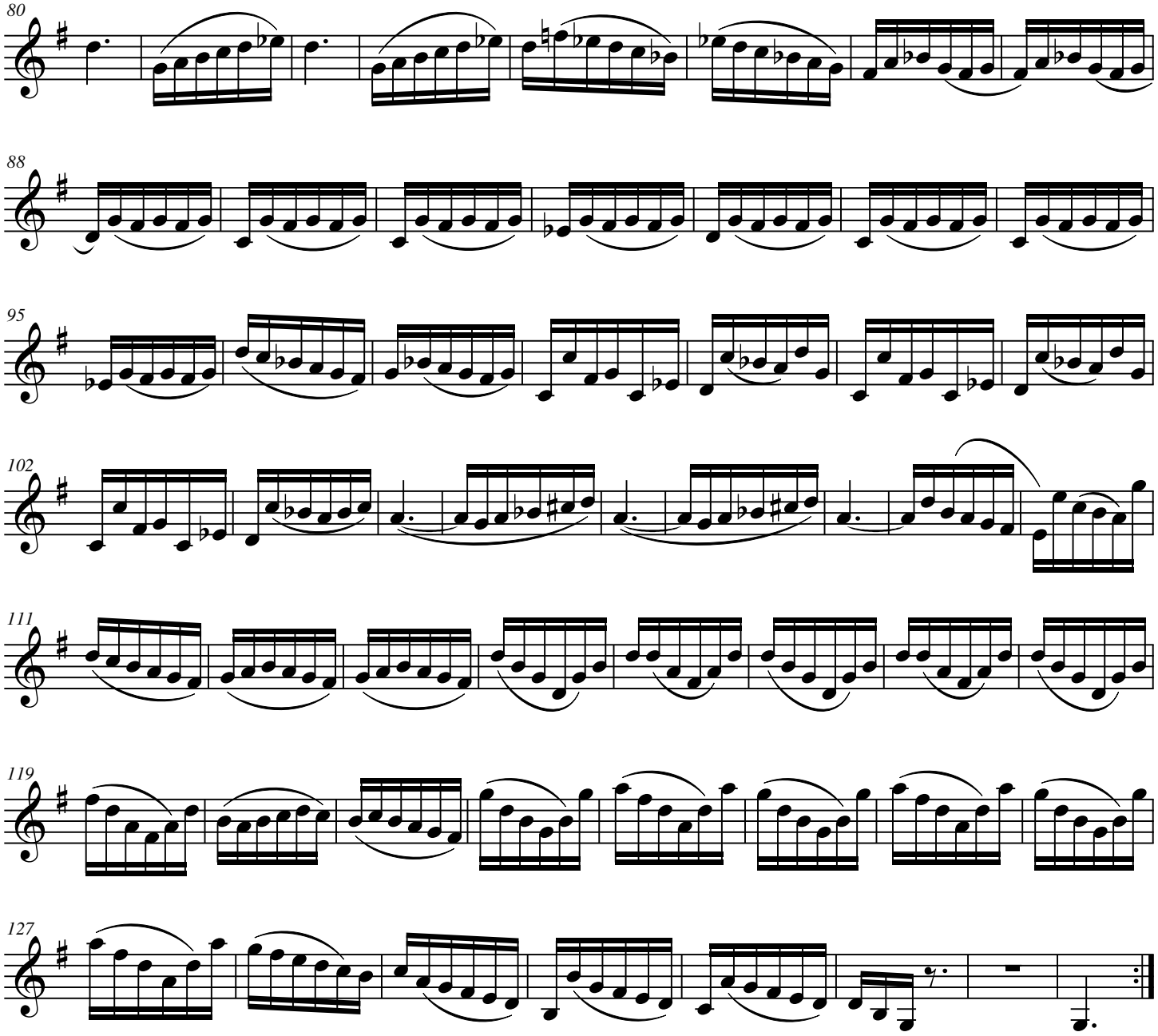
Sonata in G (K.55) Violin 2