Sonata in f♯ (K25)

Viola

for String Ensemble

Domenico Scarlatti (1685-1757)
Arr. Michel Rondeau

Allegro ♩ = 90

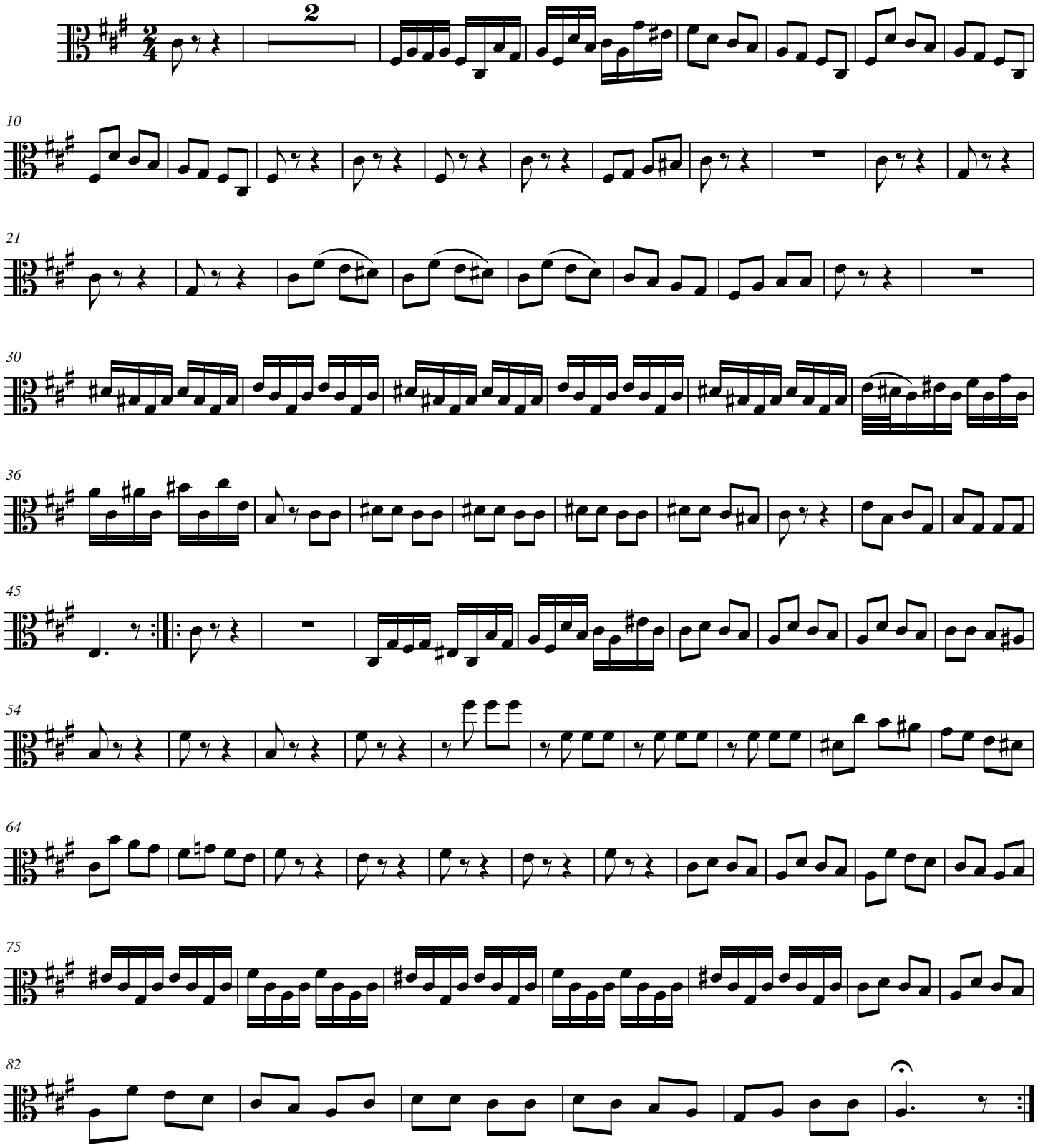

© 2008 - Gatineau,Qc.Ca.