

SONATA in g (K.121)

for String Ensemble

Cello

Domenico Scarlatti (1685-1757)

Arr. Michel Rondeau

Allegriissimo $\text{♩} = 100$

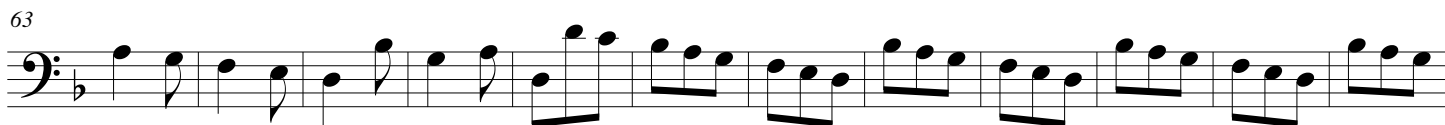
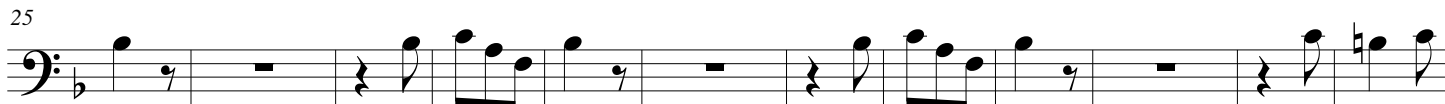

124

135

147

159

171

184

196

208

221
