Sonata in g (K 12)

Violin II

for String Ensemble

Domenico Scarlatti (1685-1757)
Arr. Michel Rondeau

Presto ♩ = 100

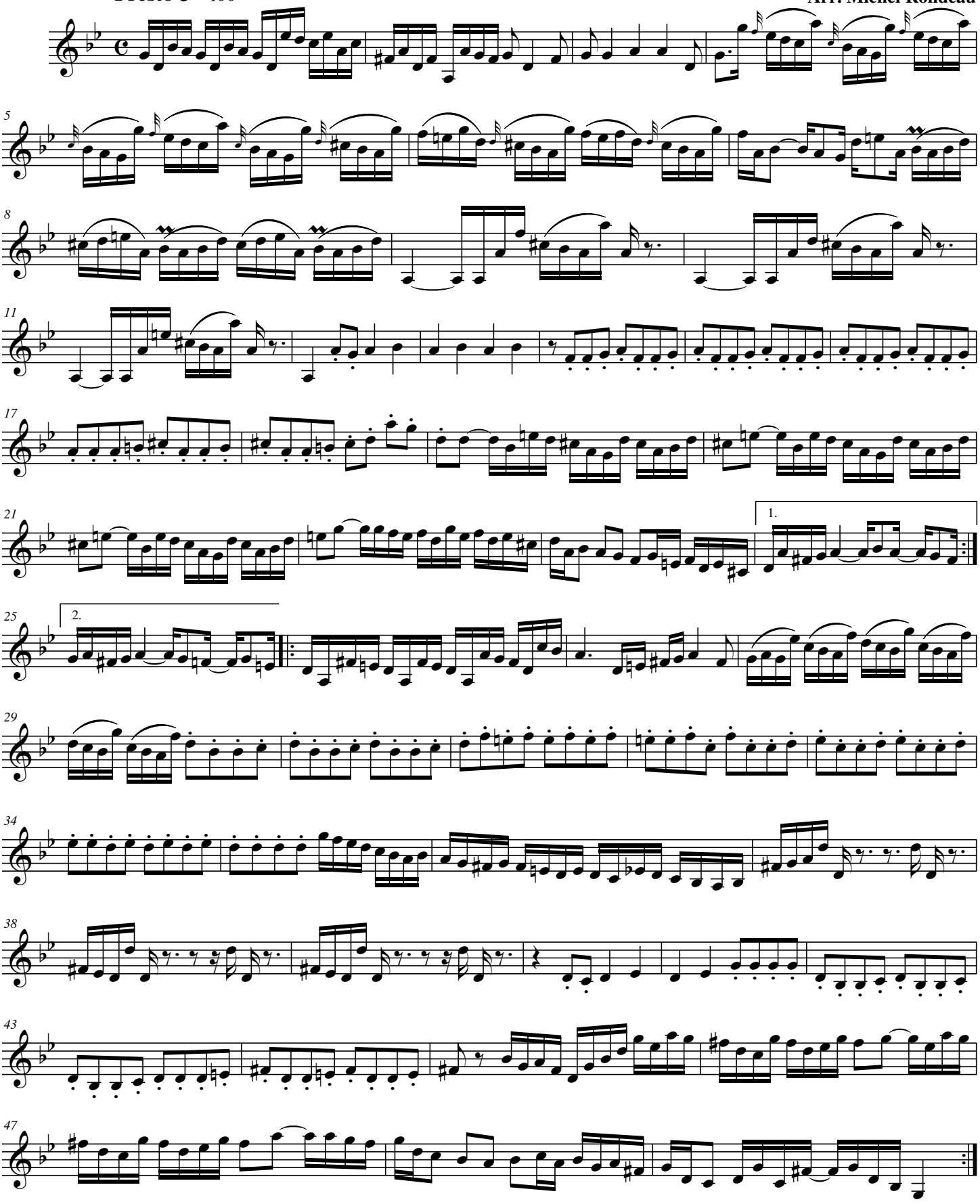

© 2008 - Gatineau,Qc.Ca.