

# Violino II

## Te Deum Laudamus

ANTONIO SACCHINI

(a cura di Jolando Scarpa)

Allegro con spirito

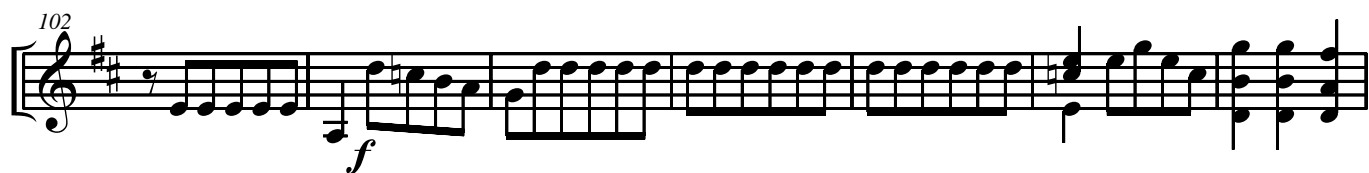
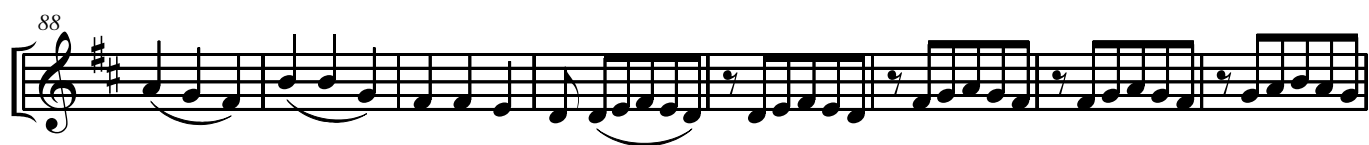
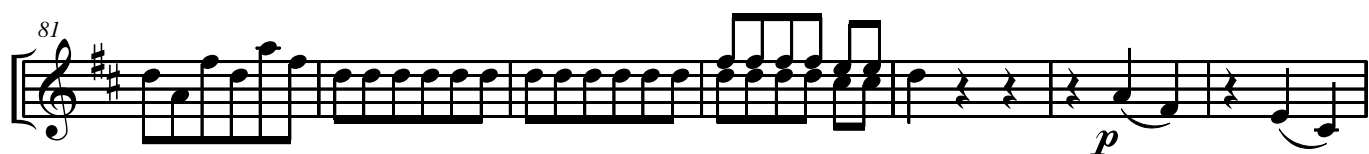

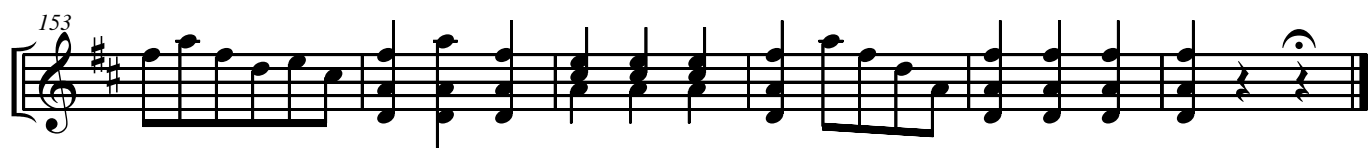
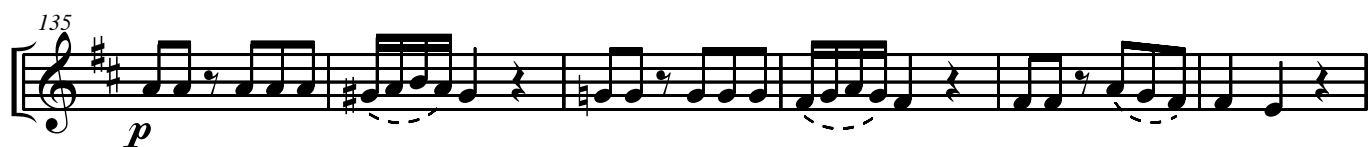

## II Te ergo quesumus

Larghetto

*Sottovoce*

162

167

174

*f* *p*

180

186

*f*

190

*p* *f* *p* *f*

194

*p* *f* *p* *f* *p* *f*

198

## III Aeterna fac cum sanctis tuis

**Allegro** **2**

*f*

207

211

216 *p* *For. assai*

223

228

233 *p* *f* *p*

239

244 *f*

250 *p* *f* *p*

256 *f*

261

265

270 *piano assai*

278

284

289 *f*

294 *p*

300 *mf*

307 *f*

314

320

321

331

338

344

349

353

359

364

370

375

379