

Tomorrow Shall be my Dancing Day

Harpsichord

Traditional
Arr. Michel Rondeau

IV- Moderato ($\text{♩} = \text{circa } 65$)

19

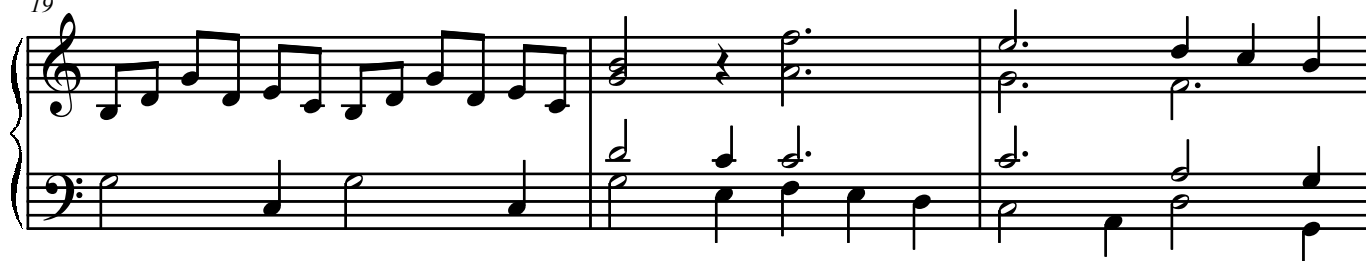

22

25

28

32

36

This system contains measures 36 through 39. Measure 36 features a treble clef with a G4 quarter note, an A4 quarter note, and a B4 quarter note, followed by a whole rest. The bass clef has a G3 quarter note, an A3 quarter note, and a B3 quarter note, followed by a whole rest. Measure 37 has a treble clef with a G4 quarter note, an A4 quarter note, and a B4 quarter note, followed by a whole rest. The bass clef has a G3 quarter note, an A3 quarter note, and a B3 quarter note, followed by a whole rest. Measure 38 has a treble clef with a G4 quarter note, an A4 quarter note, and a B4 quarter note, followed by a whole rest. The bass clef has a G3 quarter note, an A3 quarter note, and a B3 quarter note, followed by a whole rest. Measure 39 has a treble clef with a G4 quarter note, an A4 quarter note, and a B4 quarter note, followed by a whole rest. The bass clef has a G3 quarter note, an A3 quarter note, and a B3 quarter note, followed by a whole rest.

40

This system contains measures 40 through 43. Measure 40 has a treble clef with a G4 quarter note, an A4 quarter note, and a B4 quarter note, followed by a whole rest. The bass clef has a G3 quarter note, an A3 quarter note, and a B3 quarter note, followed by a whole rest. Measure 41 has a treble clef with a G4 quarter note, an A4 quarter note, and a B4 quarter note, followed by a whole rest. The bass clef has a G3 quarter note, an A3 quarter note, and a B3 quarter note, followed by a whole rest. Measure 42 has a treble clef with a G4 quarter note, an A4 quarter note, and a B4 quarter note, followed by a whole rest. The bass clef has a G3 quarter note, an A3 quarter note, and a B3 quarter note, followed by a whole rest. Measure 43 has a treble clef with a G4 quarter note, an A4 quarter note, and a B4 quarter note, followed by a whole rest. The bass clef has a G3 quarter note, an A3 quarter note, and a B3 quarter note, followed by a whole rest.