

Symphony No. 33(I)

Viola

I-Voyage (08:31)

Michel Rondeau
August 10th-26th, 2008

Allegro con brio ♩ = 110

15

mf

21

5

fz

30

fz

33

fz

36

ff *mf*

42

2

47

f

51

7

62

65

69

72

78

p *mf*

84

4

92

97

f

102

107

3

Maestoso ♩ = 80

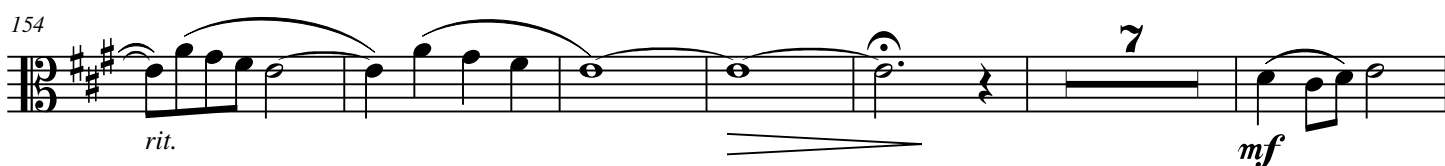

Tempo Primo

182 **4**

f

190

195

201

205

211 *ff*

214
