

Symphony #22(I)

for Piano,Winds & Strings

{I-Early One Morning}

Flute

Fleeting & Forceful (♩ = circa 120)

Michel Rondeau
10th-18th August, 2006

8

21

28

35

42

48

54

62

68

Symphony #22(I) Flute

2

78

84

116

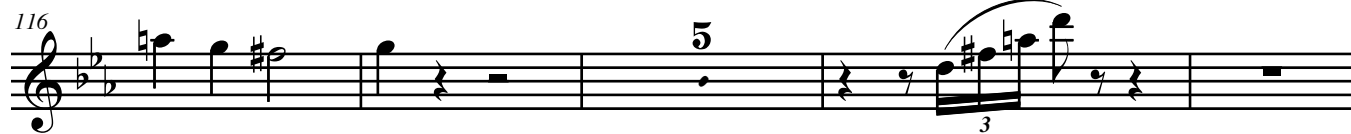

125

132

138

142

144

147

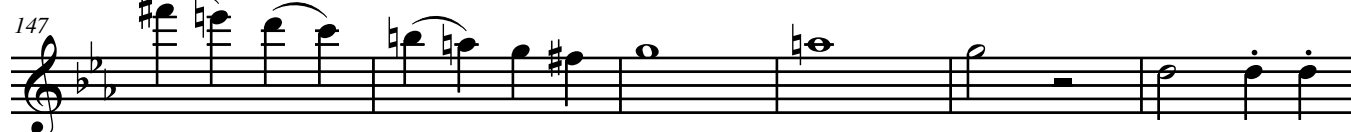

153

159

164

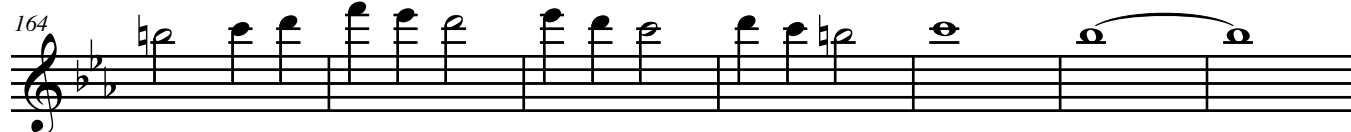

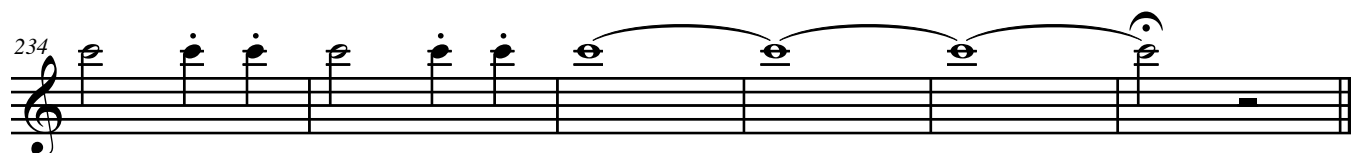
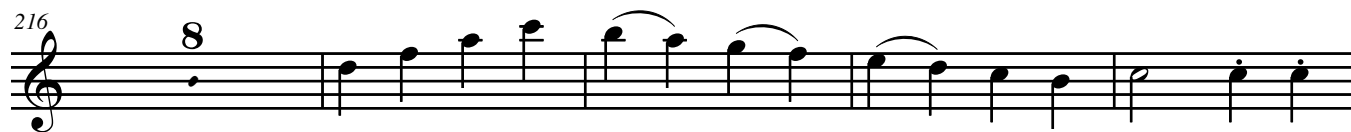
*rit.*