

Symphony #16(II)

Flute

(La petite fanfare du village)(4'08'')

Michel Rondeau
Dec. 4th-Jan.1st.

Martialement (♩ = circa 115)

6

13

19

25

31

40

46

53

61

66

71

76

81

94

102

112

124

130

Symphony #16(II) Flute

3

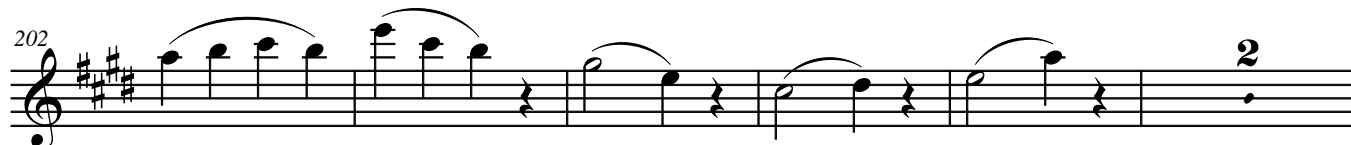
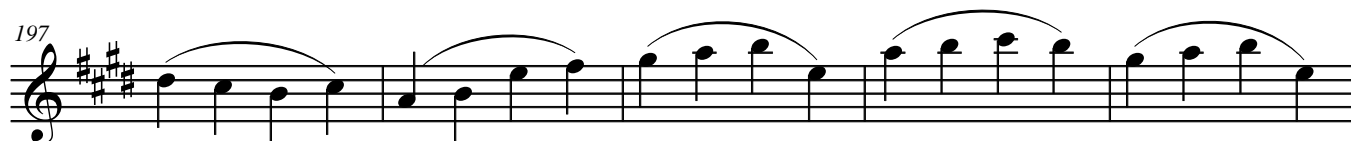

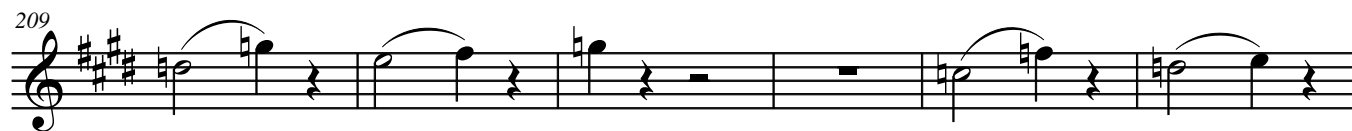

rit.