

Clarinet in B \flat **Symphony #12(I) in d** (The Alchemist)
1st Movement (5'11")

Michel Rondeau

Le Feu (desir insatiable)(♩=circa 75)

mf

4

6

9

12

17

20

22

25

28

2005

Symphony #12(I) in d

2
30

33

34

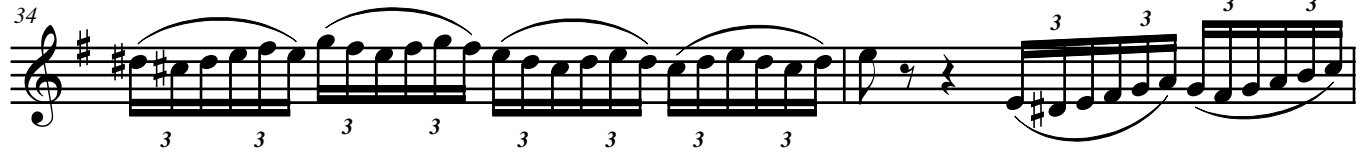

36

40

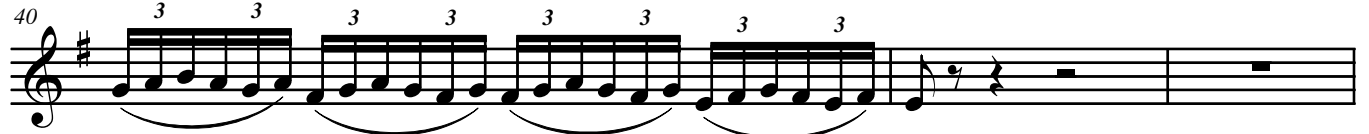

43

47

51

54

55

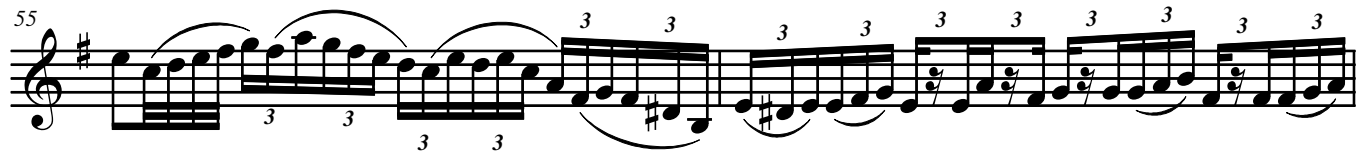

57

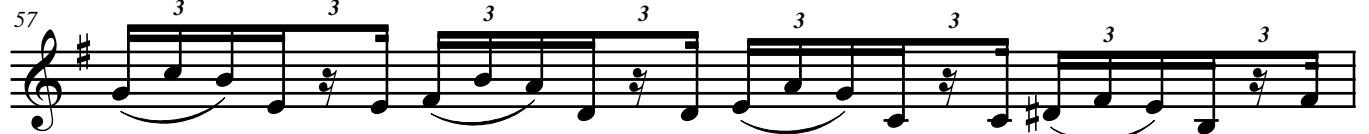

58

Symphony #12(I) in d

3

59

63

69

74

78

81

82

83

84

85

87

88

Symphony #12(I) in d

4
90

94

96

