

Sonatina No. 8

(To Valerie)

Vivace (♩ = circa 120)

Michel Rondeau

Piano

Sonatina No. 8

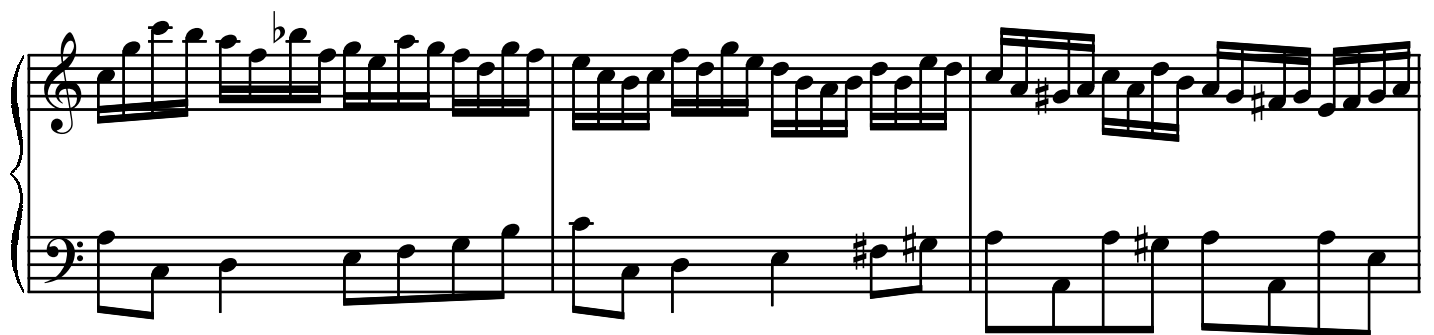
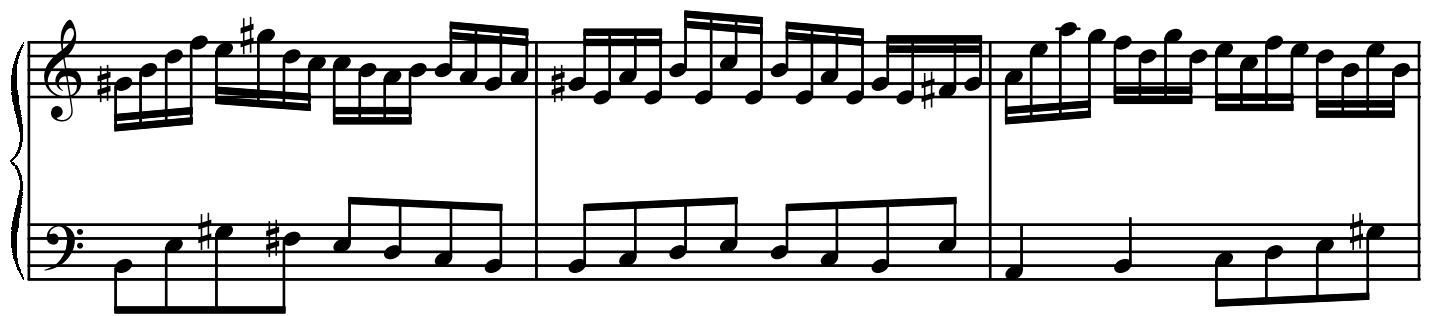
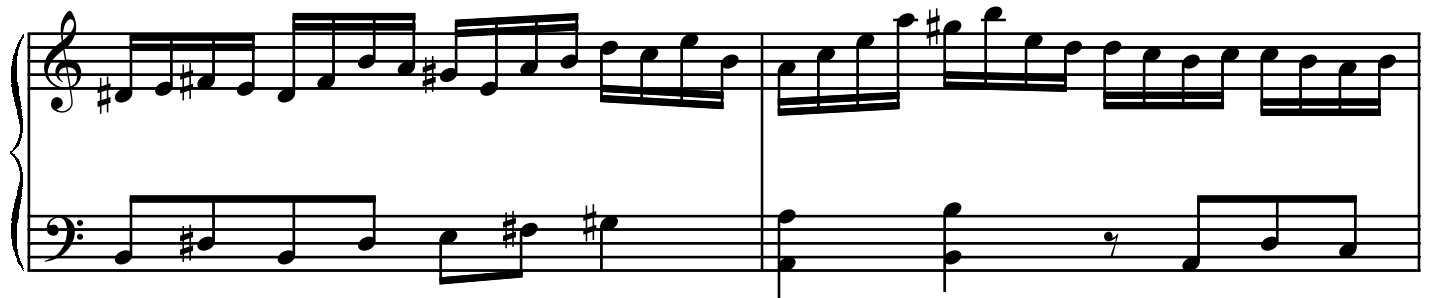
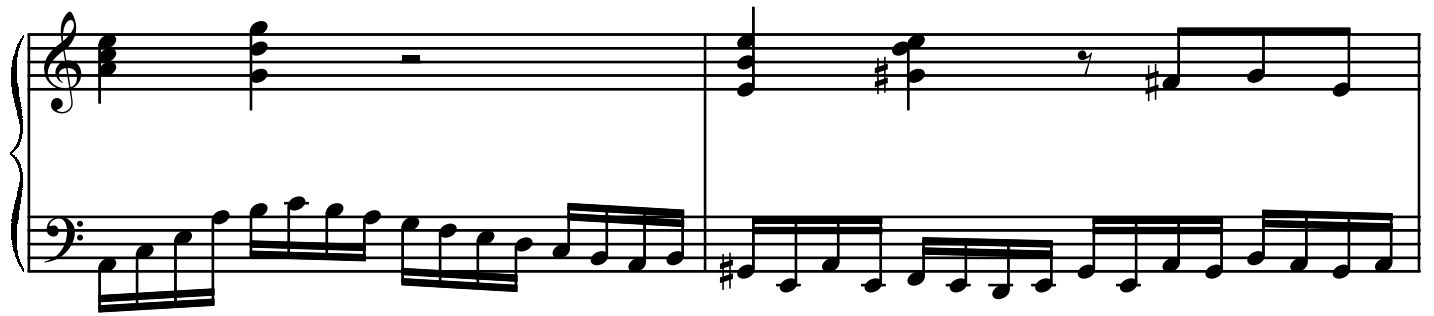

Sonatina No. 8

