

III- Dans Cette Etable

Traditional
Arr. Michel Rondeau

III-Allegro (♩ = circa 100)

Trumpet in D

Harpsichord

Soprano

D Tpt.

Hpschd.

S

1 - Dans cette e - ta - ble Que Je - sus est char - mant! Qu'il est ai - ma - ble Dans

III- Dans Cette Etable

2
14

D Tpt.

Hpschd.

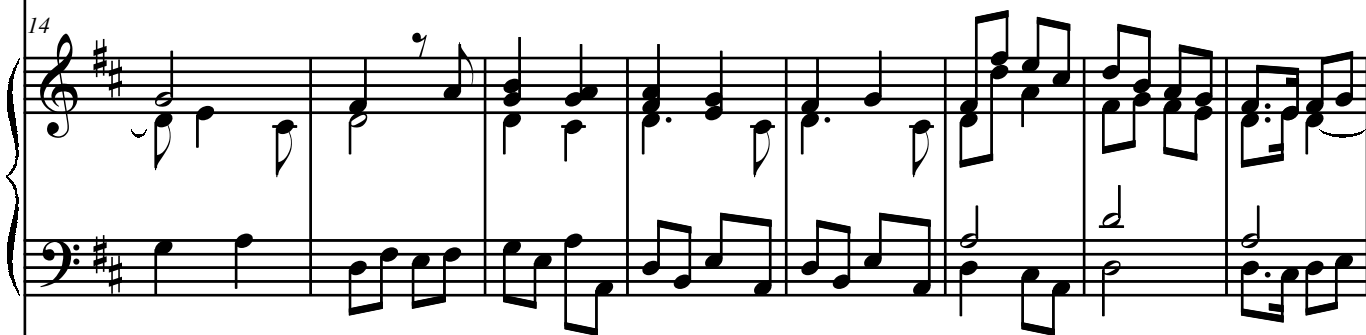

S

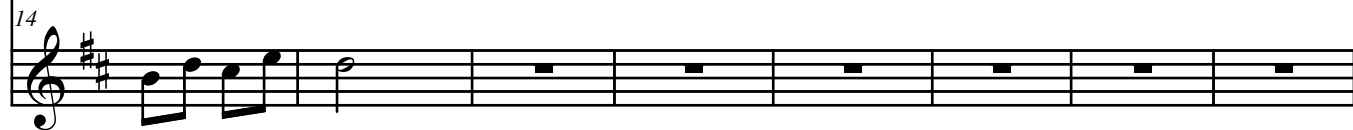

son a-bais-se - ment!

22

D Tpt.

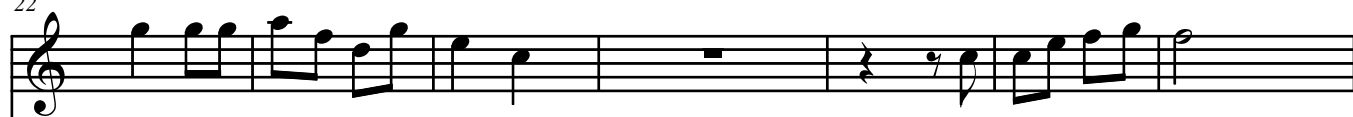

Hpschd.

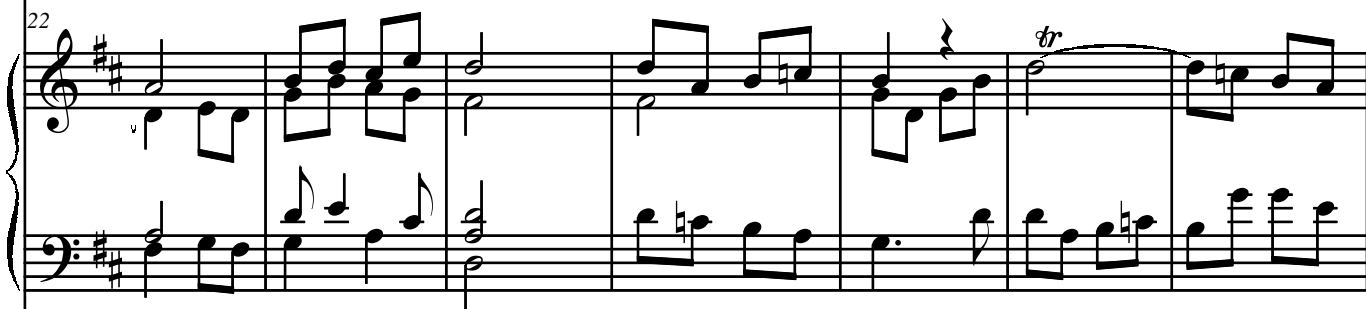

S

Que d'at-traits a la fois!

Tous

III- Dans Cette Etable

3

29

D Tpt.

Hpschd.

S

les pa-lais des rois N'ont rien de com-pa - ra - ble Aux

35

D Tpt.

Hpschd.

S

beau-tes que je vois Dans cette e - ta - ble.

III- Dans Cette Etable

4
42

D Tpt.

Hpschd.

S

2 - Que sa puis - san - ce Pa - rait bien en ce

48

D Tpt.

Hpschd.

S

jour Mal-gre l'en - fan - ce Ou le re - duit l'a - mour!

III- Dans Cette Etable

5

54

D Tpt.

Hpschd.

S

L'es-

61

D Tpt.

Hpschd.

S

cla - ve ra - che - te Et tout l'en - fer domp - te

67

D Tpt.

Hpschd.

S

Font voir qu'a sa nais - san - se Rien n'est si re-dou - te Que sa puis -

73

D Tpt.

Hpschd.

S

san - ce.

3 -

81

D Tpt.

Hpschd.

S

Tou - chant mys - te - re! Je - sus s'of - frant pour nous D'un Dieu se - ve - re A - pai - se le cour -

87

D Tpt.

Hpschd.

S

roux

94

D Tpt.

Hpschd.

S

Du tes - ta - ment nou - veau Il

101

D Tpt.

Hpschd.

S

est le doux A - gneau Il doit sau - ver la ter - re Por - tant no - tre far -

108

D Tpt.

Hpschd.

S

deau Tou-chant mys - te - re! Il -

115

D Tpt.

Hpschd.

S

doit sau-ver la ter-re Por - tant no - tre far - deau Tou-chant mys - te - re!