Treble Recorder

Descant part in treble notation

Liebster Jesu, wir sind hier

Choralvorspiele Opus 135a, No. 14
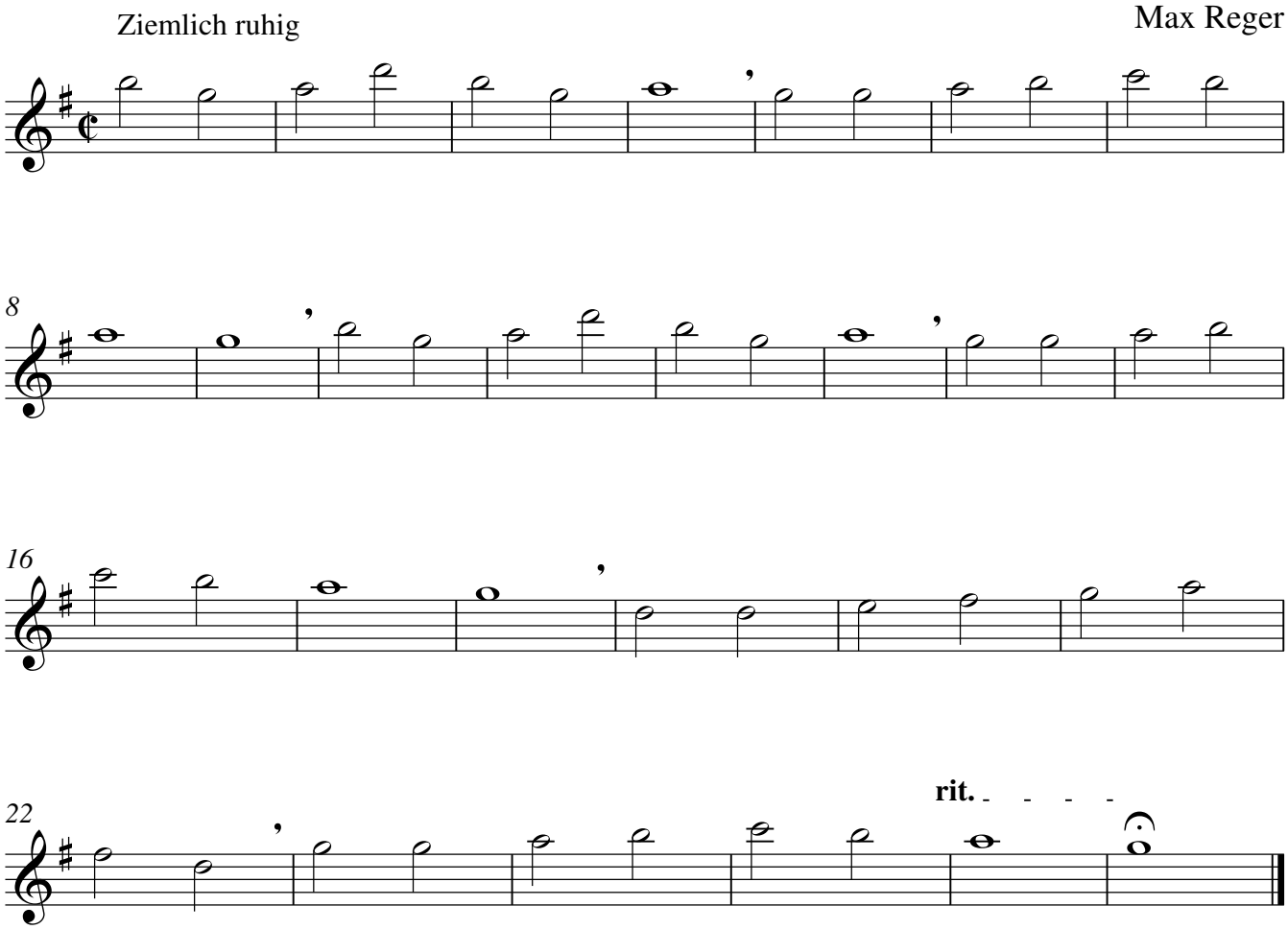
Max Reger