Sonate

D-Dur

J. J. Quantz (1697-1773)

3. Moderato
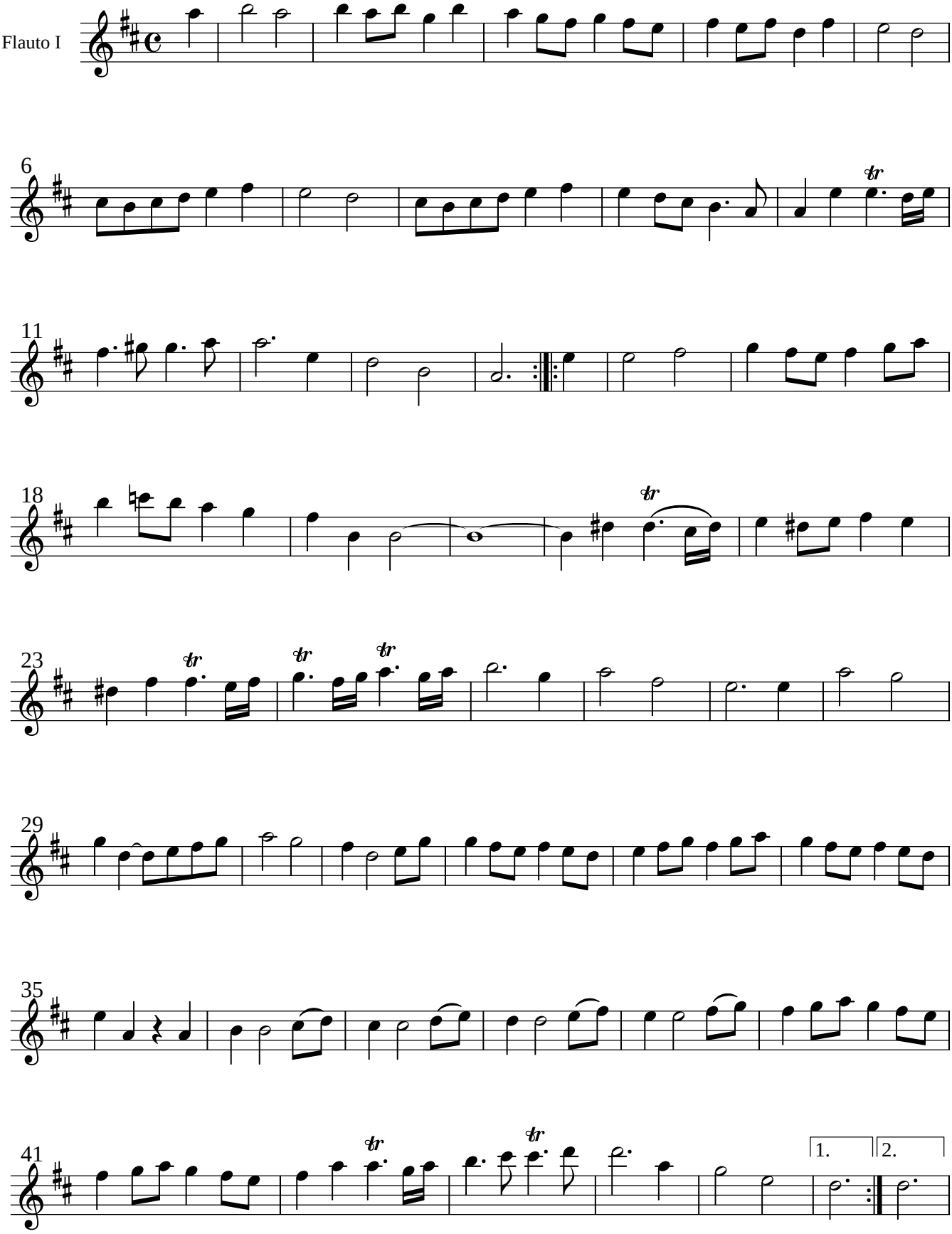
Flauto I