

**A Choice Collection**  
of  
**Lessons for the Harpsichord or Spinnet**

**Composed by Henry Purcell, published in London 1696**

**Miscellaneuos**

## Chacone

7

13

19

25

30

System 1 (Measures 30-34): Treble clef, key signature of two flats. Measure 30: Treble has a sixteenth-note triplet (F4, G4, A4) followed by a quarter note (B4) and a half note (C5). Bass has a quarter note (F3), an eighth note (G3), and a quarter note (A3). Measure 31: Treble has a sixteenth-note triplet (B4, C5, D5) followed by a quarter note (E5) and a half note (F5). Bass has a quarter note (B2), an eighth note (C3), and a quarter note (D3). Measure 32: Treble has a sixteenth-note triplet (G5, A5, B5) followed by a quarter note (C6) and a half note (D6). Bass has a quarter note (E3), an eighth note (F3), and a quarter note (G3). Measure 33: Treble has a quarter note (F5), a half note (E5), and a quarter rest. Bass has a quarter note (F3), an eighth note (G3), and a quarter note (A3). Measure 34: Treble has a quarter note (D5), a half note (C5), and a quarter rest. Bass has a quarter note (B2), an eighth note (C3), and a quarter note (D3).

35

System 2 (Measures 35-40): Treble clef, key signature of two flats. Measure 35: Treble has a quarter note (F#4), a half note (G4), and a quarter rest. Bass has a quarter note (F3), an eighth note (G3), and a quarter note (A3). Measure 36: Treble has a quarter note (A4), a half note (B4), and a quarter rest. Bass has a quarter note (B2), an eighth note (C3), and a quarter note (D3). Measure 37: Treble has a quarter note (B4), a half note (C5), and a quarter rest. Bass has a quarter note (C3), an eighth note (D3), and a quarter note (E3). Measure 38: Treble has a quarter note (C5), a half note (B4), and a quarter rest. Bass has a quarter note (D3), an eighth note (E3), and a quarter note (F3). Measure 39: Treble has a quarter note (B4), a half note (A4), and a quarter rest. Bass has a quarter note (E3), an eighth note (F3), and a quarter note (G3). Measure 40: Treble has a quarter note (A4), a half note (G4), and a quarter rest. Bass has a quarter note (F3), an eighth note (G3), and a quarter note (A3).

41

System 3 (Measures 41-46): Treble clef, key signature of two flats. Measure 41: Treble has a quarter note (F#4), a half note (G4), and a quarter rest. Bass has a quarter note (F3), an eighth note (G3), and a quarter note (A3). Measure 42: Treble has a quarter note (G4), a half note (A4), and a quarter rest. Bass has a quarter note (G3), an eighth note (A3), and a quarter note (B3). Measure 43: Treble has a quarter note (A4), a half note (B4), and a quarter rest. Bass has a quarter note (A3), an eighth note (B3), and a quarter note (C4). Measure 44: Treble has a quarter note (B4), a half note (C5), and a quarter rest. Bass has a quarter note (B3), an eighth note (C4), and a quarter note (D4). Measure 45: Treble has a quarter note (C5), a half note (B4), and a quarter rest. Bass has a quarter note (C4), an eighth note (D4), and a quarter note (E4). Measure 46: Treble has a quarter note (B4), a half note (A4), and a quarter rest. Bass has a quarter note (D4), an eighth note (E4), and a quarter note (F4).

47

System 4 (Measures 47-52): Treble clef, key signature of two flats. Measure 47: Treble has a quarter note (F#4), a half note (G4), and a quarter rest. Bass has a quarter note (F3), an eighth note (G3), and a quarter note (A3). Measure 48: Treble has a quarter note (G4), a half note (A4), and a quarter rest. Bass has a quarter note (G3), an eighth note (A3), and a quarter note (B3). Measure 49: Treble has a quarter note (A4), a half note (B4), and a quarter rest. Bass has a quarter note (A3), an eighth note (B3), and a quarter note (C4). Measure 50: Treble has a quarter note (B4), a half note (C5), and a quarter rest. Bass has a quarter note (B3), an eighth note (C4), and a quarter note (D4). Measure 51: Treble has a quarter note (C5), a half note (B4), and a quarter rest. Bass has a quarter note (C4), an eighth note (D4), and a quarter note (E4). Measure 52: Treble has a quarter note (B4), a half note (A4), and a quarter rest. Bass has a quarter note (D4), an eighth note (E4), and a quarter note (F4).

53

System 5 (Measures 53-58): Treble clef, key signature of two flats. Measure 53: Treble has a quarter note (F#4), a half note (G4), and a quarter rest. Bass has a quarter note (F3), an eighth note (G3), and a quarter note (A3). Measure 54: Treble has a quarter note (G4), a half note (A4), and a quarter rest. Bass has a quarter note (G3), an eighth note (A3), and a quarter note (B3). Measure 55: Treble has a quarter note (A4), a half note (B4), and a quarter rest. Bass has a quarter note (A3), an eighth note (B3), and a quarter note (C4). Measure 56: Treble has a quarter note (B4), a half note (C5), and a quarter rest. Bass has a quarter note (B3), an eighth note (C4), and a quarter note (D4). Measure 57: Treble has a quarter note (C5), a half note (B4), and a quarter rest. Bass has a quarter note (C4), an eighth note (D4), and a quarter note (E4). Measure 58: Treble has a quarter note (B4), a half note (A4), and a quarter rest. Bass has a quarter note (D4), an eighth note (E4), and a quarter note (F4).

59

System 1 (Measures 59-64): Treble staff contains eighth and sixteenth notes with slurs and ties. Bass staff contains eighth notes and rests, with a whole note chord at the end of measure 64.

65

System 2 (Measures 65-69): Treble staff features sixteenth-note runs and slurs. Bass staff contains eighth notes and rests, with a whole note chord at the end of measure 69.

70

System 3 (Measures 70-75): Treble staff has sixteenth-note runs and slurs. Bass staff contains eighth notes and rests, with a whole note chord at the end of measure 75.

76

System 4 (Measures 76-82): Treble staff features sixteenth-note runs and slurs. Bass staff contains eighth notes and rests, with a whole note chord at the end of measure 82.

83

System 5 (Measures 83-88): Treble staff has sixteenth-note runs and slurs. Bass staff contains eighth notes and rests, with a whole note chord at the end of measure 88.

## No Title

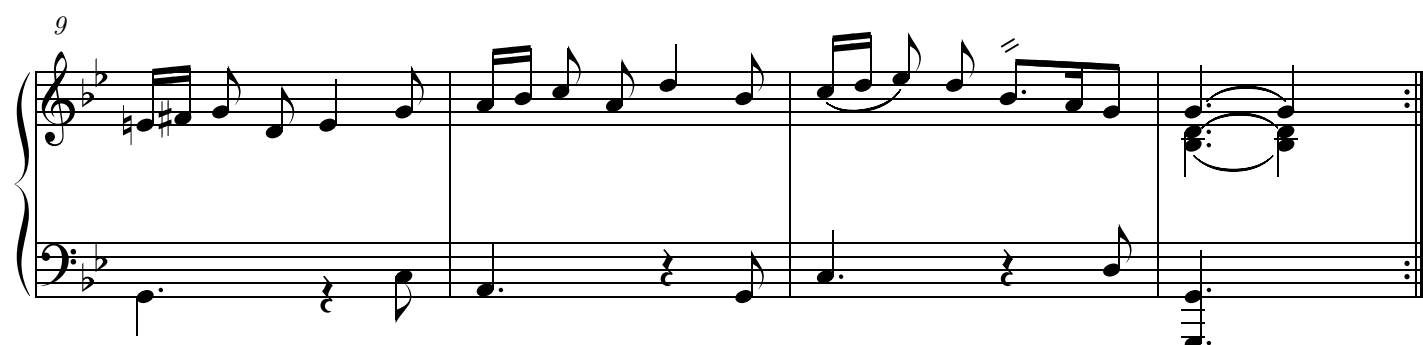
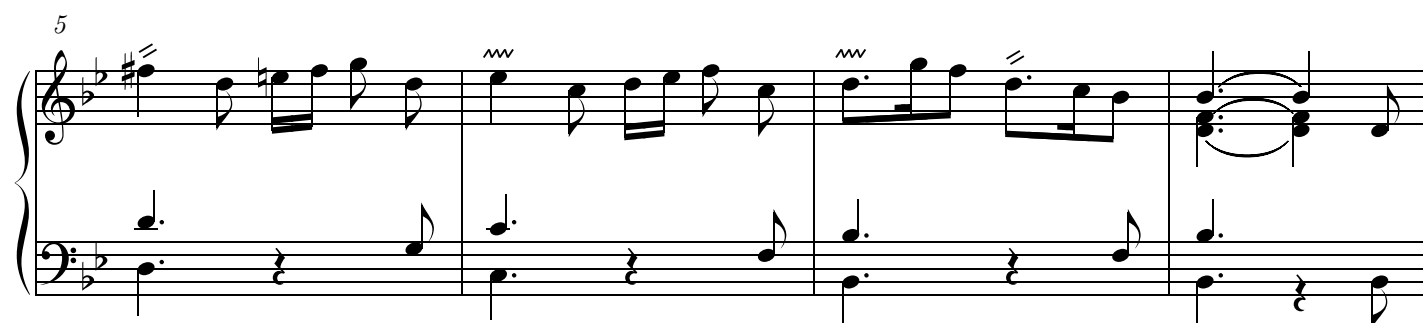

## No Title

1. 2.

9

16

24

32

1. 2.
