

SONATA 12

Z. 801

from *Sonatas of Three Parts* (1683)

Arranged for ATB Recorders by R. D. Tennent[†]

Henry Purcell (1659–1695)

Adagio

5

10

[†]Original in D Major.

Canzona

Allegro

A

T

B

5

9

12

15

19

22

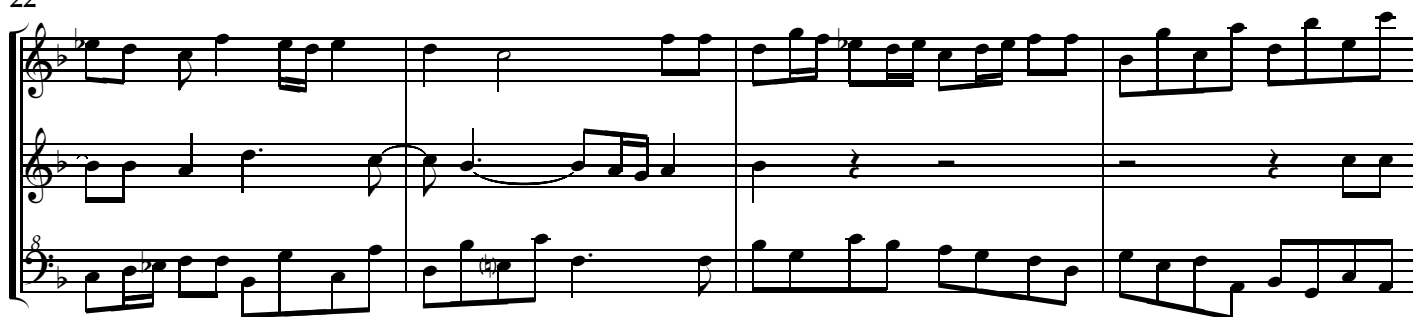

26

Poco Largo

A
T
B

7

14

21

28

p

p

p

35

Grave

A

T

B

6

Presto

12

18

24

30

Allegro

A

T

B

10

19

28

36

45

53

61 *Adagio*
