A

O beatum et sacrosanctum diem

Adapted for Recorders

Peter Philips (1561-1628)

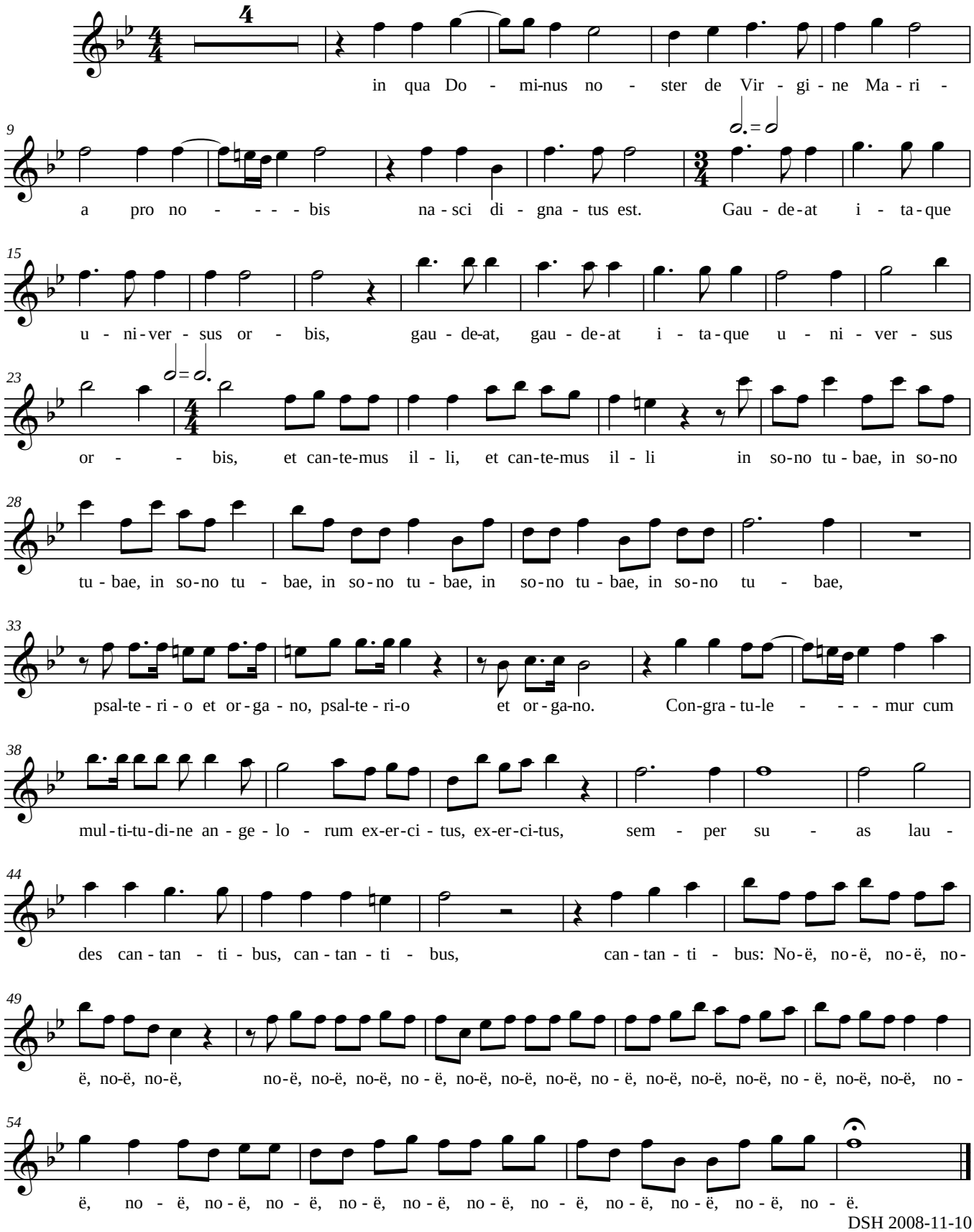

DSH 2008-11-10