

Giovanni Battista Pescetti

Sonata in C minor

for Harpsichord

London, 1739

Les Éditions Outremontaises, 2009

SONATA in C minor

for Harpsichord (or Organ)

I.

Giovanni Battista Pescetti

(1704 - 1766)

Rest. : P. Gouin

Allegro ma non presto

28

Measures 28-32 of the Sonata in C minor. The system consists of two staves. The right hand (treble clef) features a melodic line with eighth and sixteenth notes, including a trill in measure 32. The left hand (treble clef) provides a harmonic accompaniment with eighth and sixteenth notes. The key signature has three flats (B-flat, E-flat, A-flat).

33

Measures 33-38 of the Sonata in C minor. The system consists of two staves. The right hand (treble clef) continues the melodic line with eighth and sixteenth notes. The left hand (treble clef) provides a harmonic accompaniment with eighth and sixteenth notes. The key signature has three flats (B-flat, E-flat, A-flat).

39

Measures 39-44 of the Sonata in C minor. The system consists of two staves. The right hand (treble clef) features a melodic line with eighth and sixteenth notes. The left hand (treble clef) provides a harmonic accompaniment with eighth and sixteenth notes. The key signature has three flats (B-flat, E-flat, A-flat).

45

Measures 45-50 of the Sonata in C minor. The system consists of two staves. The right hand (treble clef) features a melodic line with eighth and sixteenth notes. The left hand (treble clef) provides a harmonic accompaniment with eighth and sixteenth notes. The key signature has three flats (B-flat, E-flat, A-flat).

51

Measures 51-56 of the Sonata in C minor. The system consists of two staves. The right hand (treble clef) features a melodic line with eighth and sixteenth notes. The left hand (treble clef) provides a harmonic accompaniment with eighth and sixteenth notes. The key signature has three flats (B-flat, E-flat, A-flat).

57

Measures 57-62 of the Sonata in C minor. The system consists of two staves. The right hand (treble clef) features a melodic line with eighth and sixteenth notes. The left hand (treble clef) provides a harmonic accompaniment with eighth and sixteenth notes. The key signature has three flats (B-flat, E-flat, A-flat).

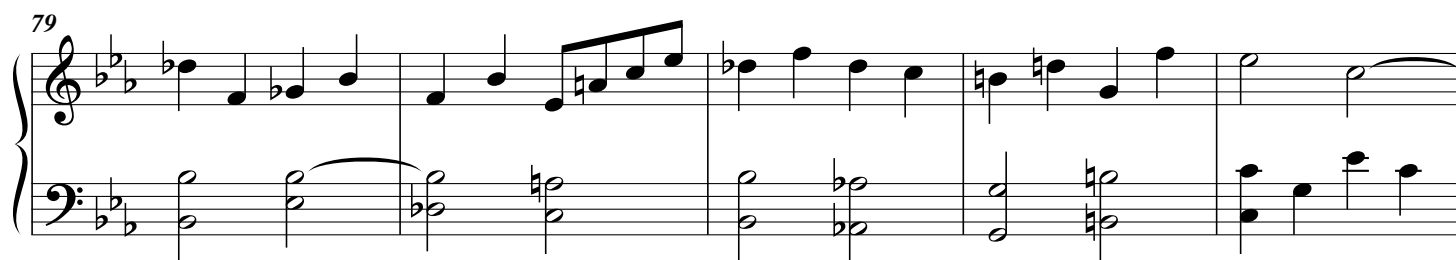
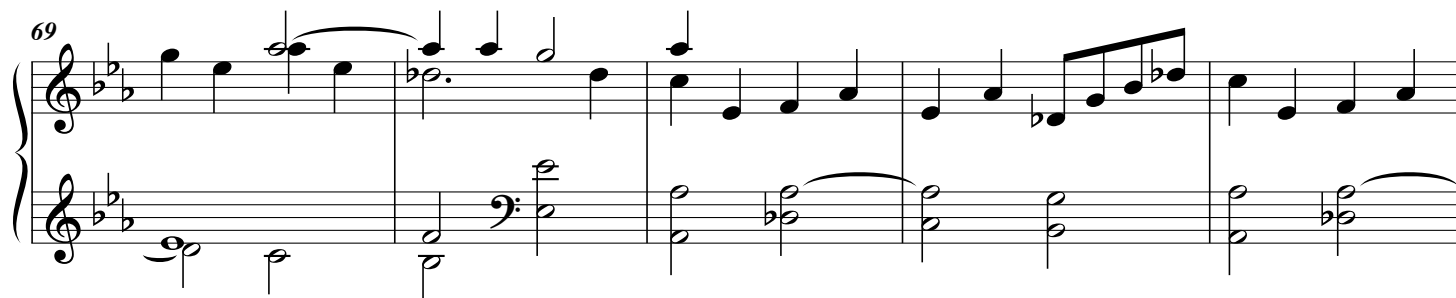

94

100

107

112

118

