SONATA in F

for Two Oboes, Strings & Continuo

I

Cello

Johann Christoph Pepusch (1667-1752)
Arr. Michel Rondeau

Largo 𝅗𝅥 = 80

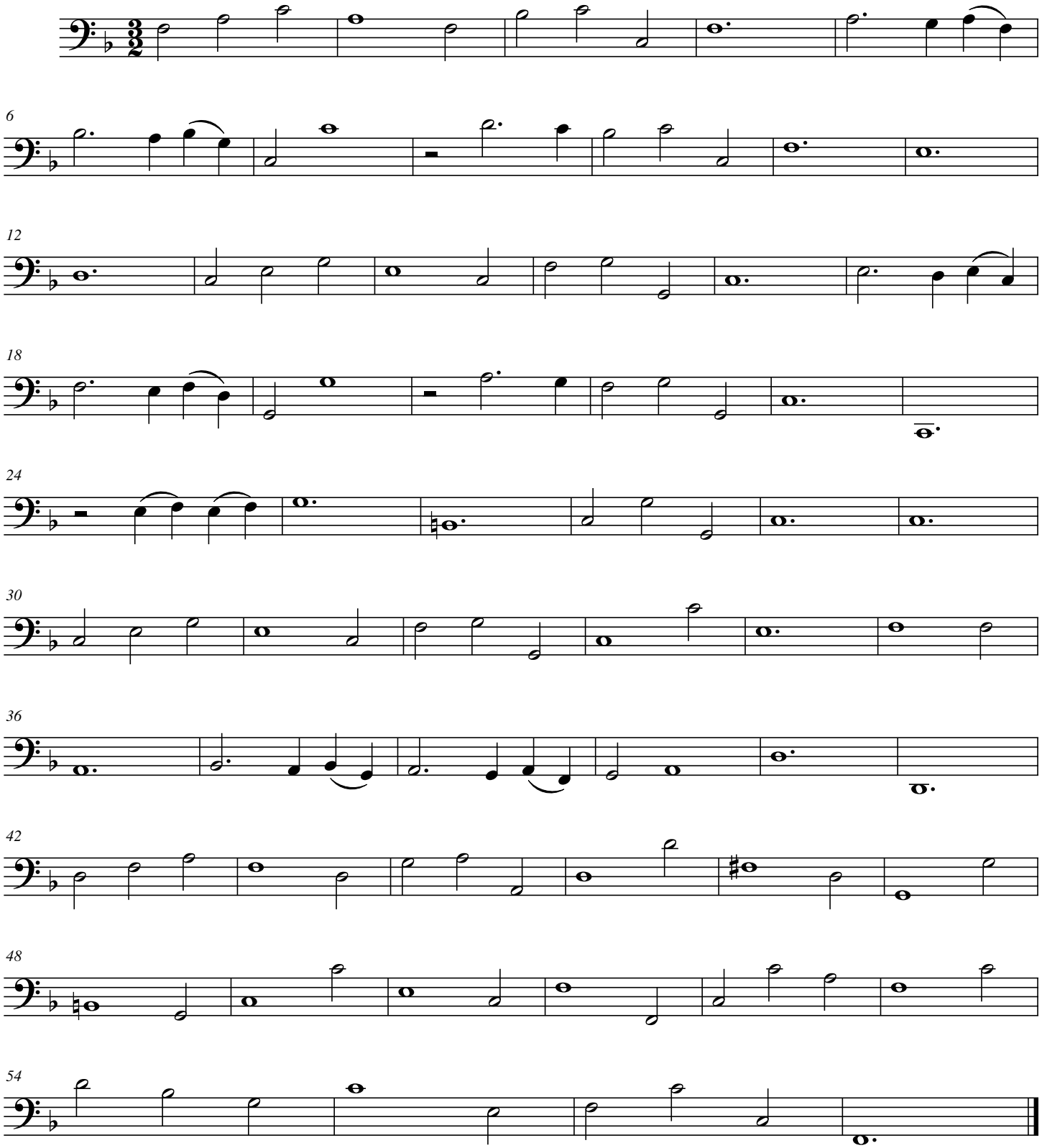

© 2007 - The Cathedral Brass