Missa "Papae Marcelli" G. P. da Palestrina (1525 - 1594)

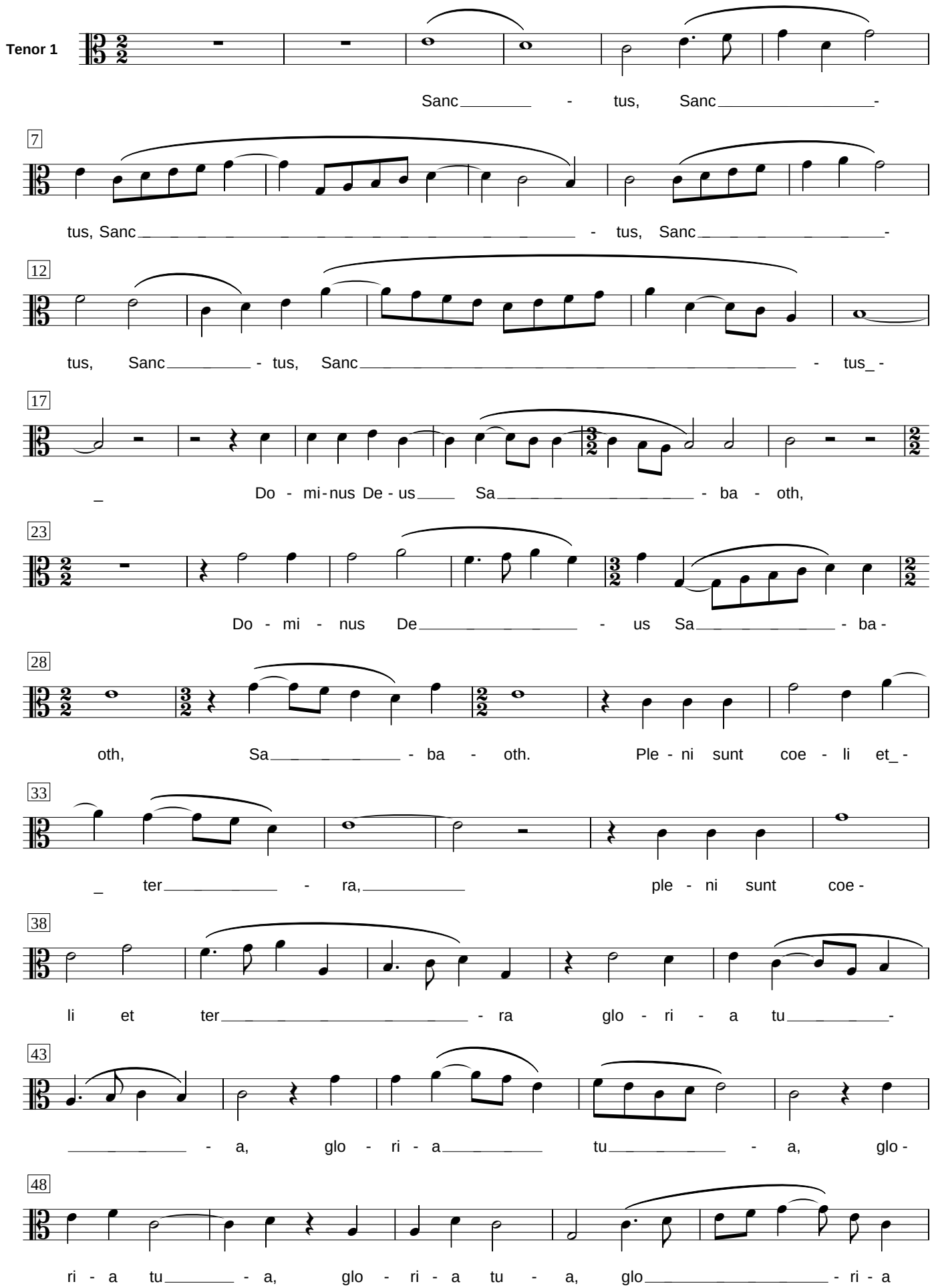
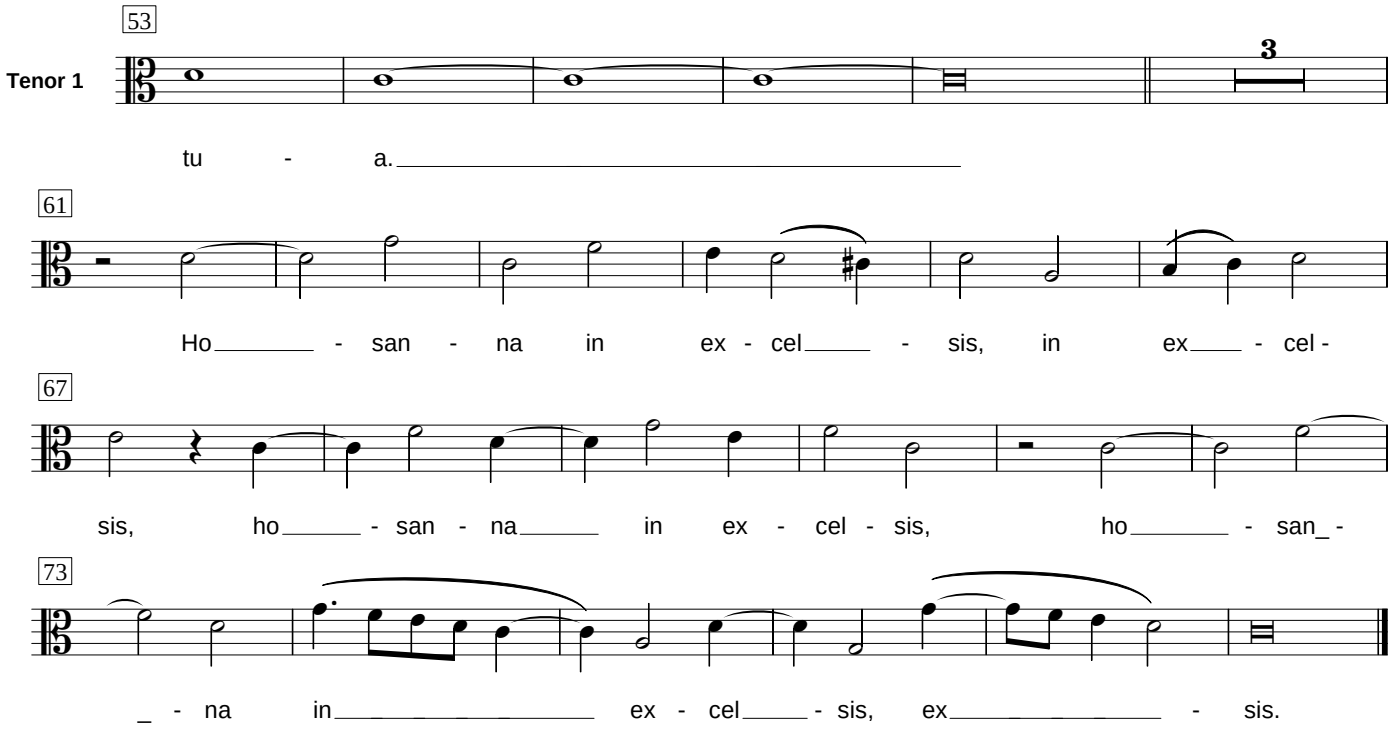
Missa "Papae Marcelli" G. P. da Palestrina (1525 - 1594)