Treble Recorder

For Seulement (1), (Sichery)
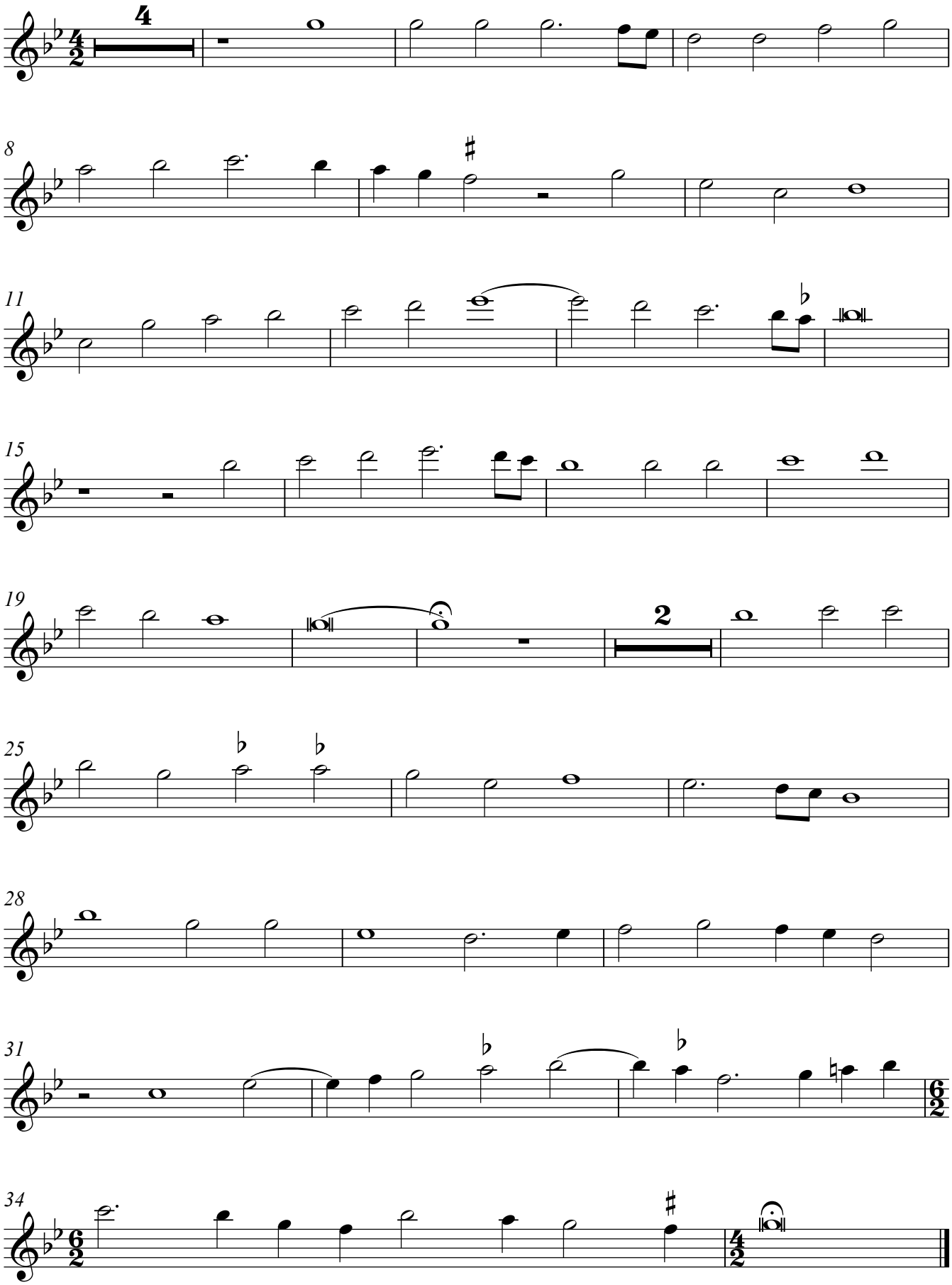
Johannes de Ockeghem (1425-1495)