Violin I

4. Bóg Przymierza

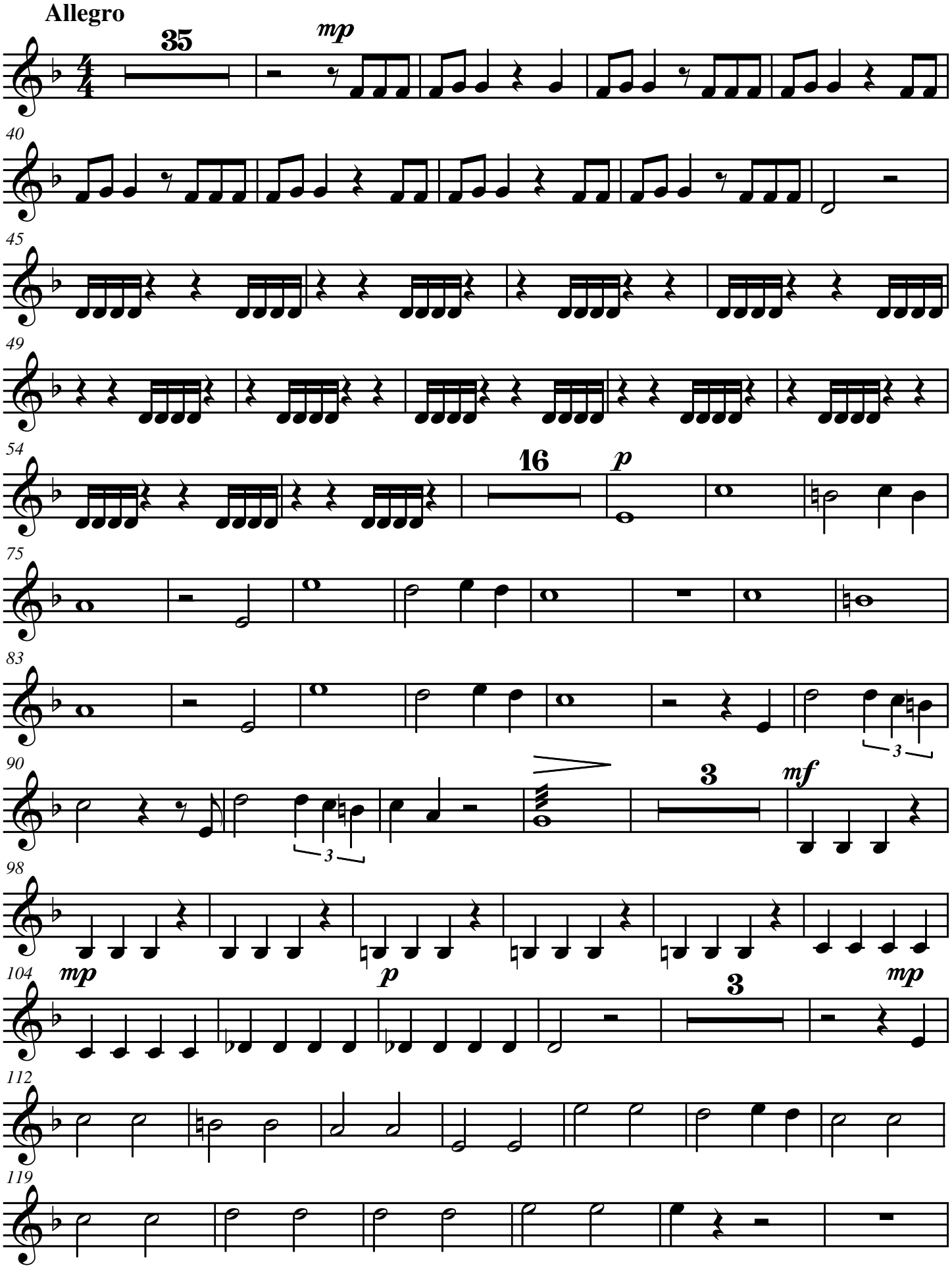

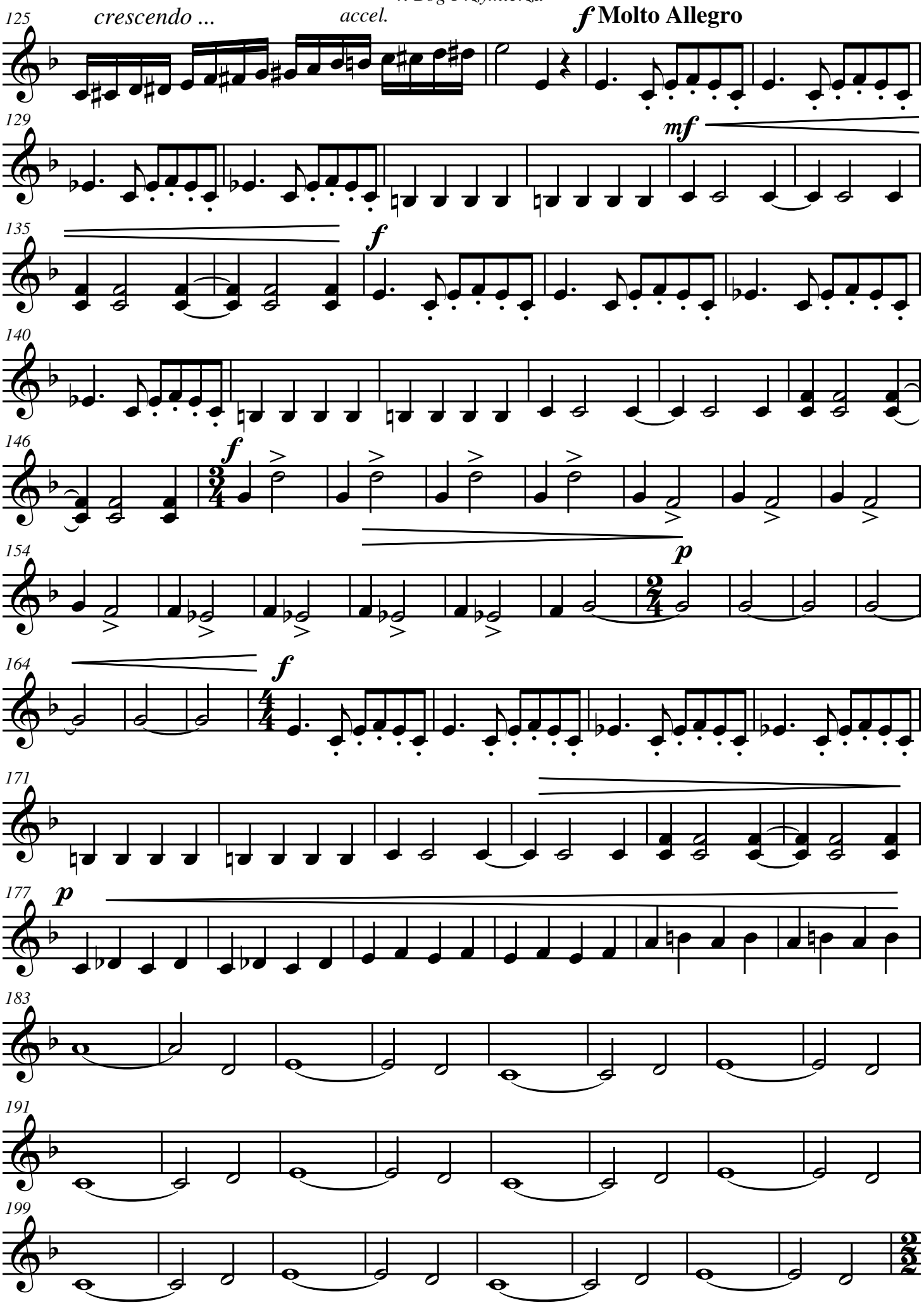
125
crescendo ...
accel.
f Molto Allegro
129
mf
135
f
140
146
f
154
p
164
f
171
177
p
183
191
199

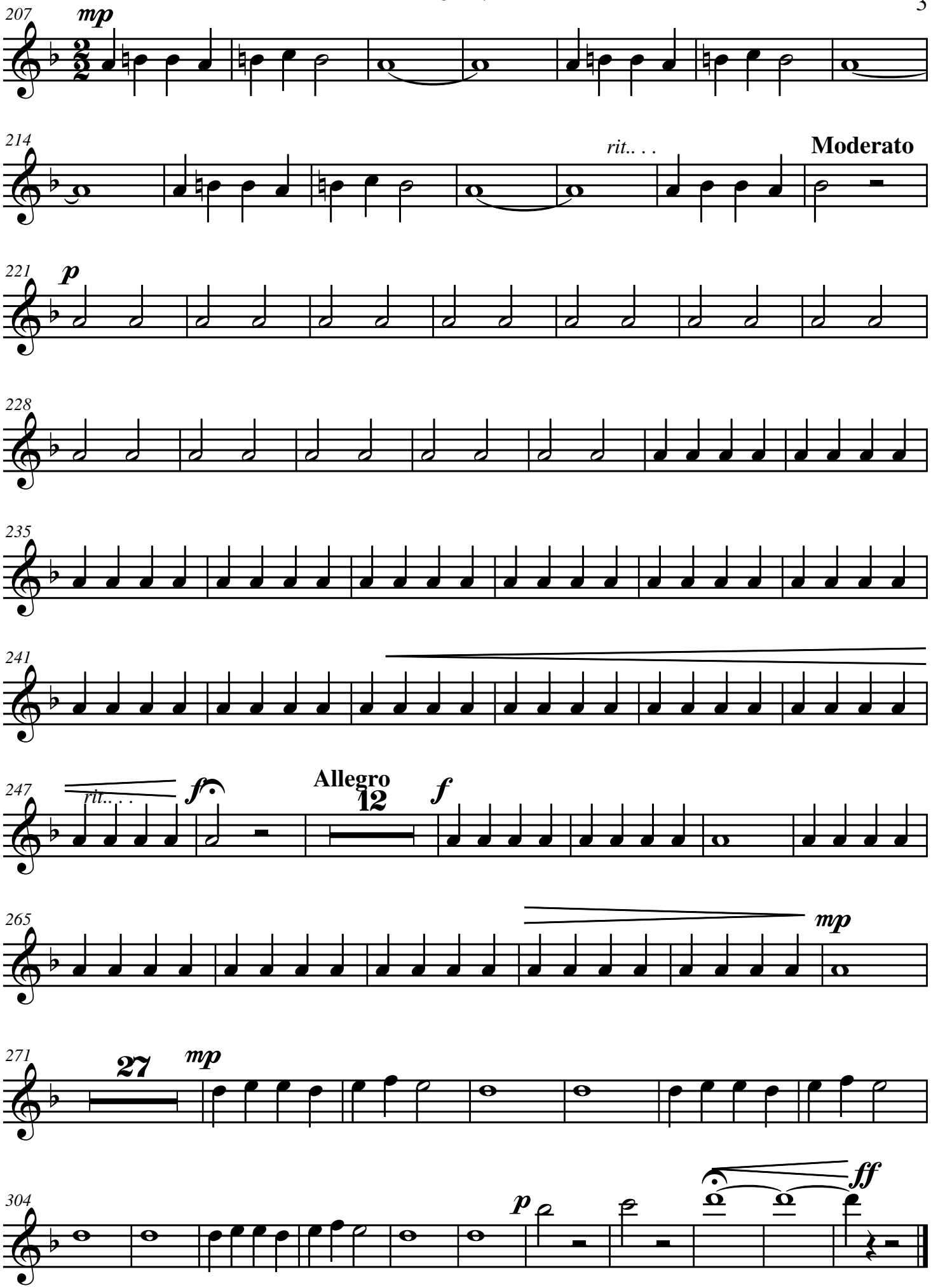
207
mp
214
rit.. . .
Moderato
221
p
228
235
241
247
rit.. . .
f
Allegro
12
f
265
mp
271
27
mp
304
p
ff