

The Changeling, Part 1 (Pupation)

J.S. Bach arr. Fred Nachbaur

Adagio

Flute

Clarinet

Bassoons

Drums

Effects

Lead Guitar

Violins

Viola

Cellos

Contrabass

Wind

Bells

gliss.

sempre 8va

pp cresc. *mp* *p* *cresc.* *mp* *p* *mp*

pp cresc. *mp* *p* *cresc.* *mp* *decresc.* *p* *mp*

pp cresc. *mp* *p* *cresc.* *mf* *decresc.* *p* *mp*

pp cresc. *mp* *p* *cresc.* *mf* *decresc.* *p* *mp*

7

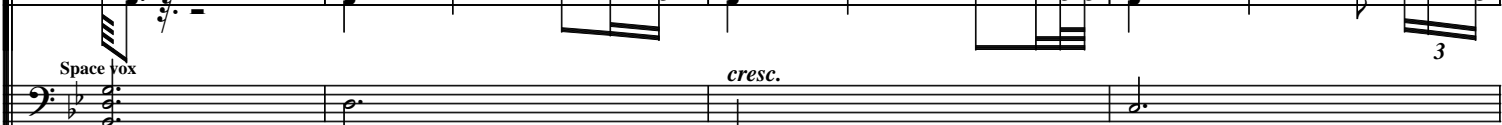
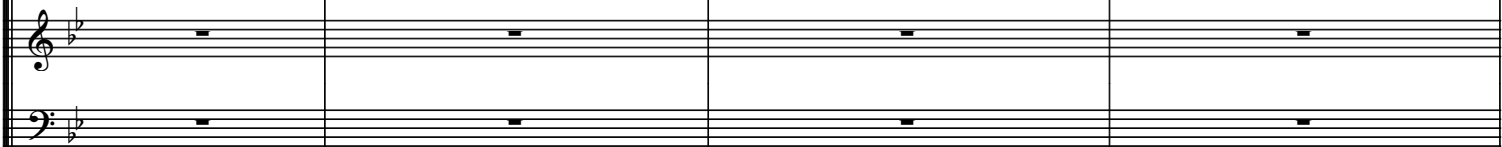
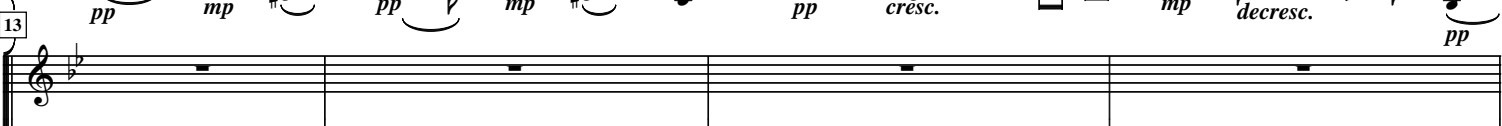
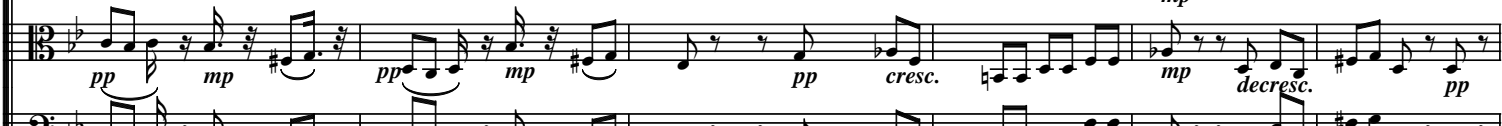
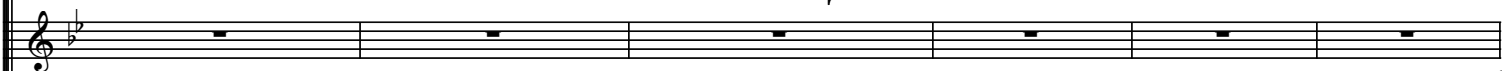
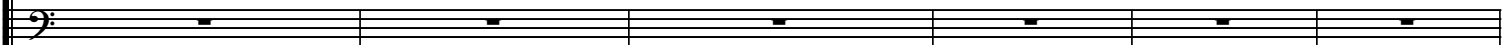
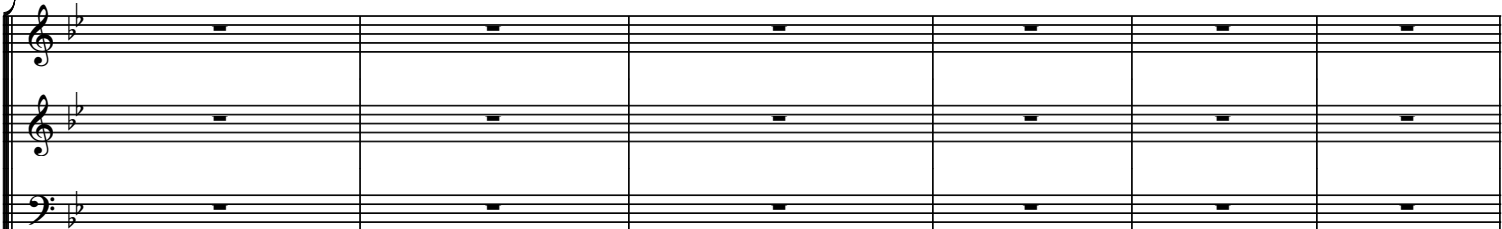

23

Rev. Cymbal

Space vox

cresc.

decresc.

mp

pp

27

legato

mf

Wind

cresc.

mp

p

cresc.

mp

cresc.

mp

cresc.

mp

33

35

